

335-C - 074001

68-68 Beverly st, Portland, ME

1A - 403 street Ext. (Beverly street)

Diversified properties Inc

P.O. Box 10127, Portland, ME 04104

DEPT. OF BUILDING INSPECTION
CITY OF PORTLAND, ME

SEP 28 2004

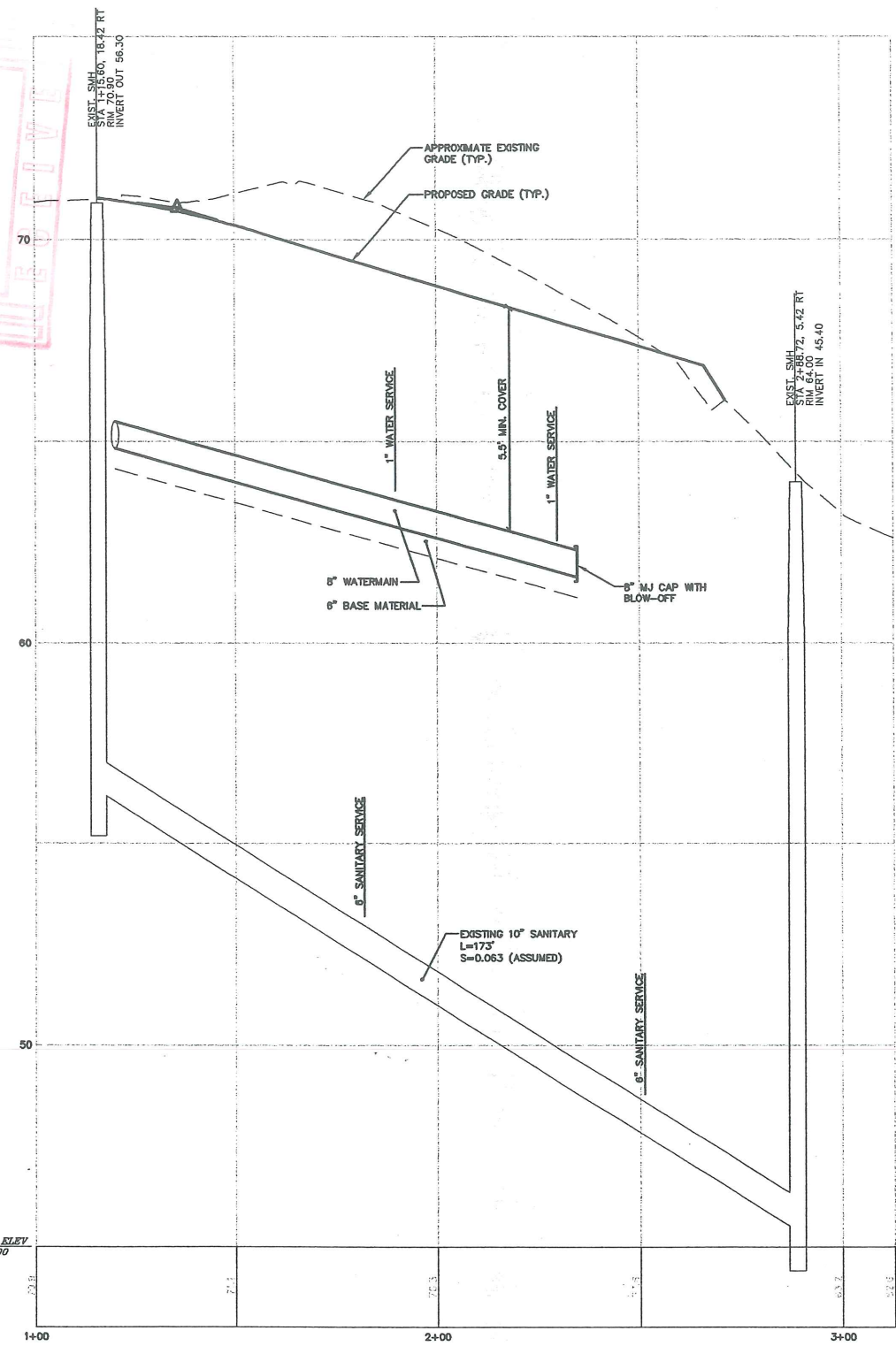

ROADWAY PROFILE
1"=20' HORIZONTAL
1"=2' VERTICAL

CURB LEGEND
VERTICAL GRANITE CURB

SIGN LEGEND
R1-1 STOP SIGN
NO PARKING

STRIPING LEGEND
SIGNAGE, STRIPING AND PAVEMENT MARKING SHALL BE IN ACCORDANCE WITH THE MANUAL ON UNIFORM TRAFFIC CONTROL DEVICES (MUTCD) REGARDING SIZE, INSTALLATION, LOCATION & REFLECTIVITY.
12" SL - 12" WIDTH STOP LINE

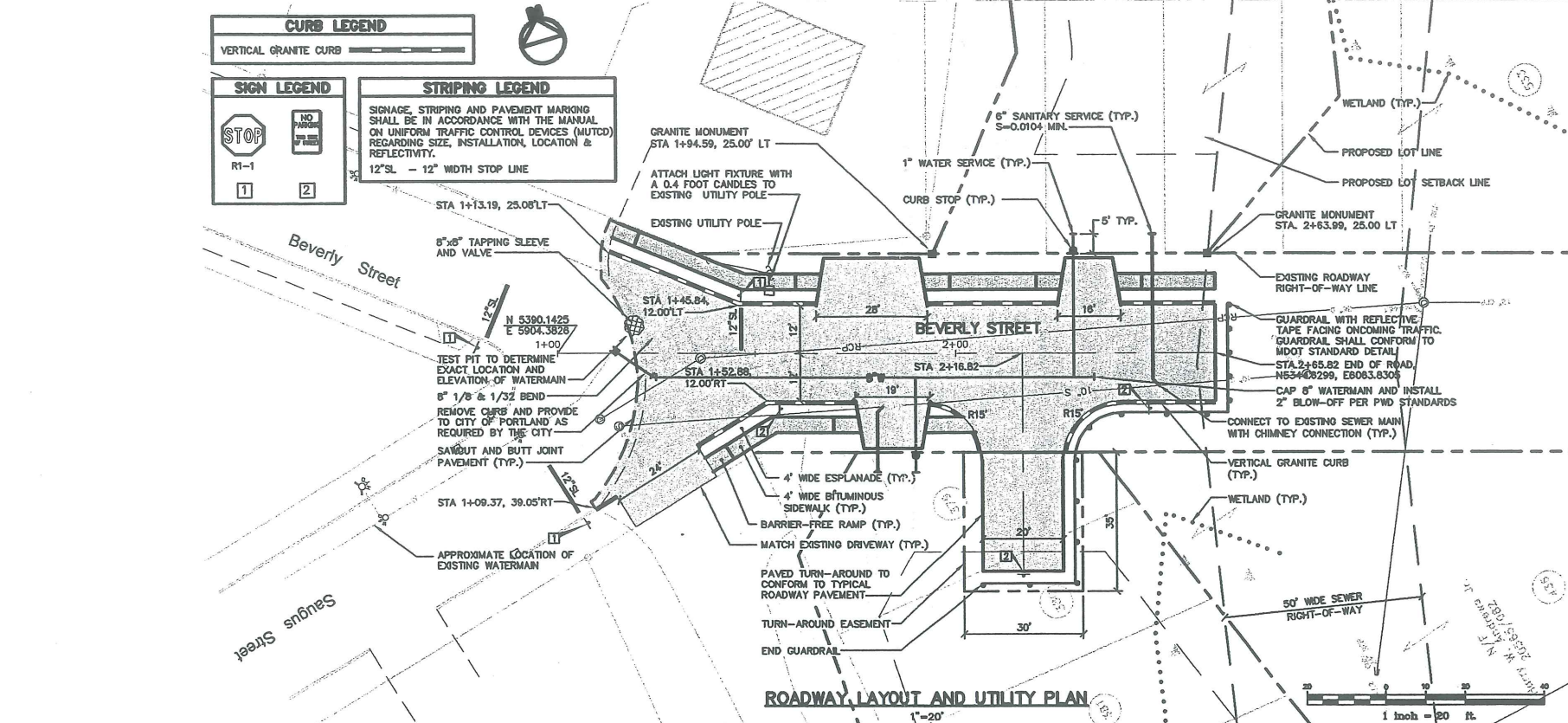

ROADWAY LAYOUT AND UTILITY PLAN
1"=20'

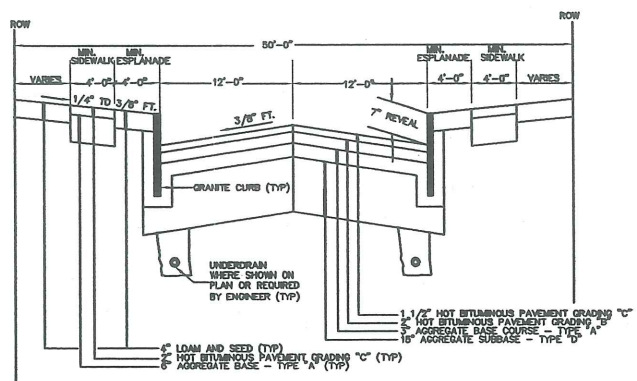

TYPICAL ROADWAY SECTION
N.T.S.

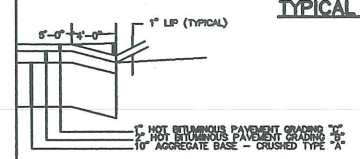

TYPICAL DRIVEWAY APRON SECTION
N.T.S.

GENERAL NOTES

1. TOPOGRAPHIC DATA AND EXISTING CONDITIONS ARE BASED UPON A GROUND SURVEY CONDUCTED BY TITCOMB ASSOCIATES IN 2004.
2. WETLANDS SHOWN ON PLANS WERE DELINEATED BY SWEET ASSOCIATES OF FALMOUTH, MAINE AND FIELD LOCATED BY TITCOMB ASSOCIATES.
3. THE CONTRACTOR SHALL PROVIDE, ERECT AND MAINTAIN ALL NECESSARY BARRICADES, LIGHTS, WARNING SIGNS AND OTHER DEVICES TO SAFEGUARD TRAFFIC PROPERLY WHILE WORK IS IN PROGRESS.
4. THE CONTRACTOR IS SPECIFICALLY CAUTIONED THAT THE LOCATION AND/OR THE ELEVATION OF THE EXISTING UTILITIES AS SHOWN ON THESE PLANS IS BASED ON RECORDS OF THE VARIOUS UTILITY COMPANIES AND WHERE POSSIBLE MEASUREMENTS TAKEN IN THE FIELD. THIS INFORMATION IS NOT TO BE RELIED ON AS BEING EXACT OR COMPLETE. THE CONTRACTOR MUST CALL THE APPROPRIATE UTILITY COMPANY AND DIG SAFE AT LEAST 72 HOURS PRIOR TO ANY EXCAVATION TO REQUEST EXACT FIELD LOCATION OF UTILITIES. IT SHALL BE THE RESPONSIBILITY OF THE CONTRACTOR TO RELOCATE ALL EXISTING UTILITIES WHICH CONFLICT WITH THE PROPOSED IMPROVEMENTS SHOWN ON THE PLANS.
5. MAINTENANCE OF EROSION CONTROL MEASURES IS OF PARAMOUNT IMPORTANCE TO THE OWNER AND THE CONTRACTOR IS RESPONSIBLE FOR COMPLYING WITH ALL EROSION CONTROL MEASURES SHOWN ON THE PLANS. ADDITIONAL EROSION CONTROL MEASURES SHALL BE INSTALLED IF DEEMED NECESSARY BY ON-SITE INSPECTIONS OF THE OWNER OR THEIR REPRESENTATIVES AT NO ADDITIONAL COST TO THE OWNER.
6. ALL MATERIAL SCHEDULES SHOWN ON THE PLANS ARE FOR GENERAL INFORMATION ONLY. THE CONTRACTOR SHALL PREPARE HIS OWN MATERIAL SCHEDULES BASED UPON HIS PLAN REVIEW. ALL SCHEDULES SHALL BE VERIFIED IN THE FIELD BY THE CONTRACTOR PRIOR TO ORDERING MATERIALS OR PERFORMING WORK.
7. ALL MATERIALS AND CONSTRUCTION METHODS SHALL CONFORM TO MAINE DEPARTMENT OF TRANSPORTATION SPECIFICATIONS.
8. NO PUBLIC SERVICES (I.E. SNOW PLOWING, TRASH REMOVAL, LIGHTING) WILL BE PROVIDED UNLESS AND UNTIL THIS SECTION OF BEVERLY STREET IS ACCEPTED BY THE CITY COUNCIL.

LAYOUT NOTES

1. ALL DIMENSIONING, UNLESS NOTED OTHERWISE, IS TO THE FACE OF CURB.
2. OFFSETS TO CATCH BASINS AND MANHOLES ARE TO THE CENTER OF THE FRAME.
3. PIPE LENGTH EQUALS THE CENTER TO CENTER DISTANCES BETWEEN CATCH BASINS AND/OR MANHOLES MINUS ONE-HALF OF THE DIAMETER OF EACH CATCH BASIN OR MANHOLE.
4. PROPERTY LINE AND R.O.W. MONUMENTS SHALL NOT BE DISTURBED BY CONSTRUCTION. IF DISTURBED, THEY SHALL BE RESET TO THEIR ORIGINAL LOCATIONS AT THE CONTRACTOR'S EXPENSE, BY A MAINE REGISTERED LAND SURVEYOR.
5. PROPOSED RIGHT OF WAY MONUMENTS AND PROPERTY LINE PINS SHALL BE INSTALLED UNDER THE DIRECTION OF A MAINE REGISTERED LAND SURVEYOR.

UTILITY NOTES

1. ALL WATER UTILITY MATERIALS AND INSTALLATION METHODS SHALL CONFORM TO PORTLAND WATER DISTRICT STANDARDS. ALL WATER DISTRIBUTION PIPING SHALL BE CLASS S2 DUCTILE IRON PIPE, DOUBLE CEMENT LINED AND BITUMINOUS COATED CONFORMING TO AWWA/ANSI C104/A21.4. DISINFECTION OF WATER LINES SHALL CONFORM TO AWWA STANDARD C651, LATEST REVISION.
2. THE LOCATION OF THE PROPOSED UNDERGROUND ELECTRICAL SERVICE SHALL BE COORDINATED WITH CENTRAL MAINE POWER COMPANY.
3. THRUST BLOCKS OR LOCKING RETAINER GLANDS SHALL BE PLACED ON THE WATER DISTRIBUTION LINES AT ALL BENDS, TEES, FIRE HYDRANTS, VALVES, CHANGES IN DIRECTION, ETC. THE THRUST BLOCKS OR LOCKING RETAINER GLANDS SHALL MEET THE REQUIREMENTS OF THE PORTLAND WATER DISTRICT STANDARDS.

GRADING AND DRAINAGE NOTES

1. UNLESS OTHERWISE NOTED, ALL STORM DRAIN PIPE SHALL BE IN ACCORDANCE WITH MDT SPECIFICATIONS SECTION 803-- PIPE CULVERTS AND STORM DRAINS, LATEST REVISION WITH THE EXCEPTION THAT THE ONLY ACCEPTABLE TYPES OF PIPE ARE AS FOLLOWS:
REINFORCED CONCRETE PIPE, CLASS III
POLYVINYL-CHLORIDE (PVC) PIPE
2. TOPSOIL STRIPPED IN AREAS OF CONSTRUCTION THAT IS SUITABLE FOR REUSE AS LOAM SHALL BE STOCKPILED ON SITE AT A LOCATION TO BE DESIGNATED BY THE OWNER. UNSUITABLE SOIL SHALL BE SEPARATED, REMOVED AND DISPOSED OF AT AN APPROVED DISPOSAL LOCATION OFF SITE.
3. THE CONTRACTOR SHALL ANTICIPATE THAT GROUNDWATER WILL BE ENCOUNTERED DURING CONSTRUCTION AND SHALL INCLUDE SUFFICIENT COSTS WITHIN THEIR BID TO PROVIDE DEWATERING AS NECESSARY. NO SEPARATE PAYMENT SHALL BE MADE TO THE CONTRACTOR FOR DEWATERING.

EROSION CONTROL NOTES

1. LAND DISTURBING ACTIVITIES SHALL BE ACCOMPLISHED IN A MANNER AND SEQUENCE THAT CAUSES THE LEAST PRACTICAL DISTURBANCE OF THE SITE.
2. ALL GROUND AREAS DISTURBED FOR CONSTRUCTION WILL BE GRADED, LOAMED AND SEED AS SOON AS POSSIBLE.
3. ALL NON-PAVED AREAS DISTURBED DURING CONSTRUCTION SHALL BE LOAMED AND SEED, UNLESS OTHERWISE DIRECTED BY THE OWNER.
4. ALL DISTURBED AREAS ARE TO RECEIVE A MINIMUM OF 4" OF TOPSOIL PRIOR TO PERMANENT SEEDING.

Rev.	Date	Revision

Issued For	Date	By
CITY STAFF REVIEW	9/27/04	DER

Design: WNS	Draft: CAH	Date: AUG 04
Checked: DER	Scale: AS NOTED	Job No.: 10B1
File Name: 10B1-SP		
This plan shall not be modified without written permission from Gorrill-Palmer Consulting Engineers, Inc.(GPCEI). Any alterations, authorized or otherwise, shall be at the user's sole risk and without liability to GPCEI.		

GP Gorrill-Palmer Consulting Engineers, Inc.
PO Box 1237 Traffic and Civil Engineering Services 207-657-6910
15 Shaker Road FAX: 207-657-6912
Gray, ME 04039 E-Mail: mailbox@gorrillpalmer.com

Drawing Name: **Roadway Layout & Utility Plan**
Project: **BEVERLY STREET, PORTLAND, MAINE**
Client: **Diversified Properties**
P.O. Box 10127, 449 Forest Avenue, Portland ME 04104

Drawing No. **C-101**

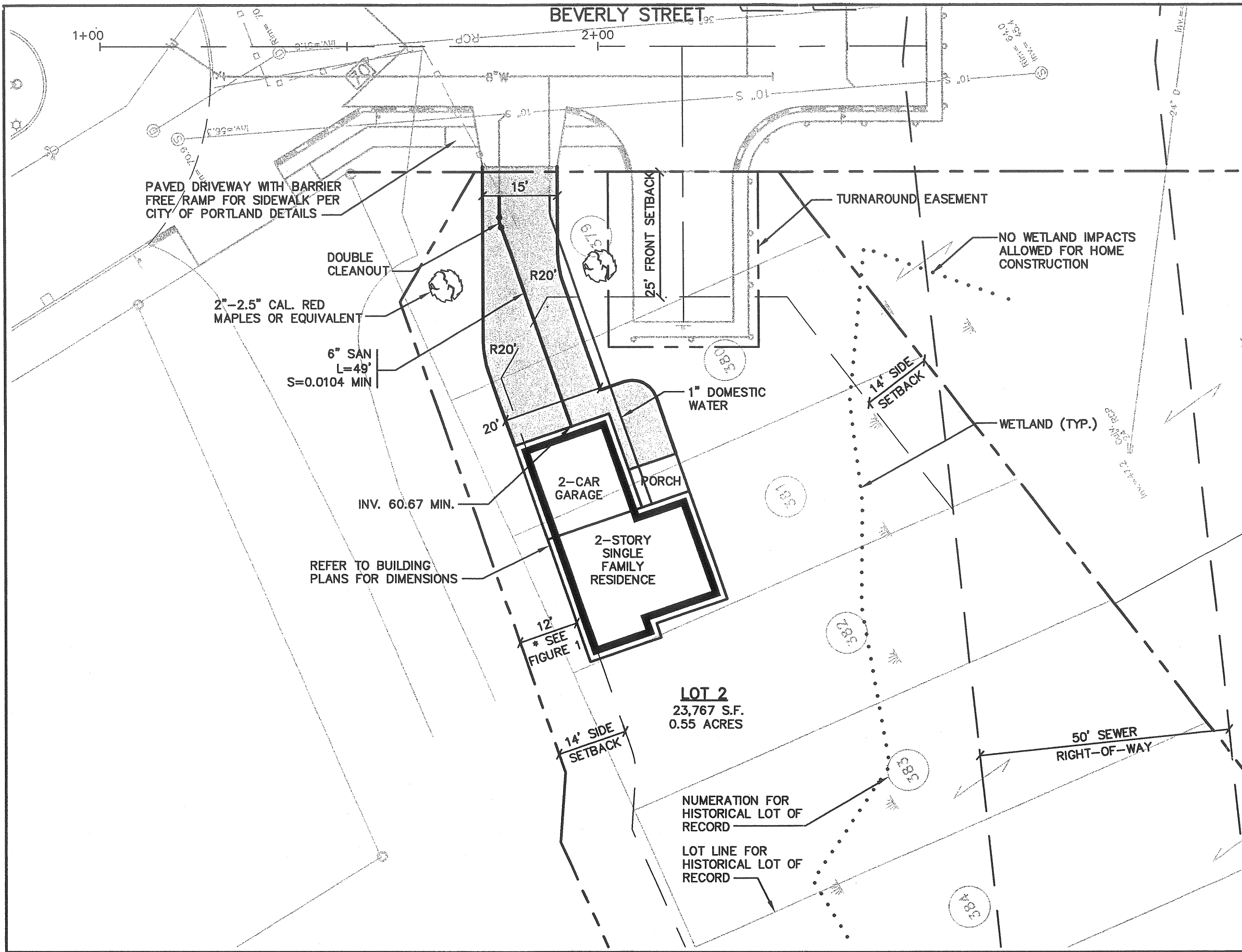

GENERAL NOTES

1. TOPOGRAPHIC DATA AND EXISTING CONDITIONS ARE BASED UPON A GROUND SURVEY CONDUCTED BY TITCOMB ASSOCIATES IN JUNE 2004.
2. THE CONTRACTOR IS SPECIFICALLY CAUTIONED THAT THE LOCATION AND/OR THE ELEVATION OF THE EXISTING UTILITIES AS SHOWN ON THESE PLANS IS BASED ON RECORDS OF THE VARIOUS UTILITY COMPANIES AND WHERE POSSIBLE MEASUREMENTS TAKEN IN THE FIELD. THIS INFORMATION IS NOT TO BE RELIED ON AS BEING EXACT OR COMPLETE. THE CONTRACTOR MUST CALL THE APPROPRIATE UTILITY COMPANY AND DIG SAFE AT LEAST 72 HOURS PRIOR TO ANY EXCAVATION TO REQUEST EXACT FIELD LOCATION OF UTILITIES. IT SHALL BE THE RESPONSIBILITY OF THE CONTRACTOR TO RELOCATE ALL EXISTING UTILITIES WHICH CONFLICT WITH THE PROPOSED IMPROVEMENTS SHOWN ON THE PLANS.
3. MAINTENANCE OF EROSION CONTROL MEASURES IS OF PARAMOUNT IMPORTANCE TO THE OWNER AND THE CONTRACTOR IS RESPONSIBLE FOR COMPLYING WITH ALL EROSION CONTROL MEASURES SHOWN ON THE PLANS. ADDITIONAL EROSION CONTROL MEASURES SHALL BE INSTALLED IF DEEMED NECESSARY BY ON-SITE INSPECTIONS OF THE OWNER OR THEIR REPRESENTATIVES AT NO ADDITIONAL COST TO THE OWNER.
4. ALL WATER UTILITY MATERIALS AND INSTALLATION METHODS SHALL CONFORM TO PORTLAND WATER DISTRICT STANDARDS. DISINFECTION OF WATER LINES SHALL CONFORM TO AWWA STANDARD C651, LATEST REVISION.
5. ALL SEWER MATERIALS SHALL CONFORM TO THE REQUIREMENTS OF THE CITY OF PORTLAND TECHNICAL AND DESIGN STANDARDS AND GUIDELINES.
6. ALL MATERIALS AND CONSTRUCTION METHODS SHALL CONFORM TO MAINE DEPARTMENT OF TRANSPORTATION SPECIFICATIONS, AND CITY OF PORTLAND TECHNICAL AND DESIGN STANDARDS AND GUIDELINES.
7. LOT OWNER IS RESPONSIBLE FOR LAYOUT AND EXTENSION OF ELECTRIC SERVICE.

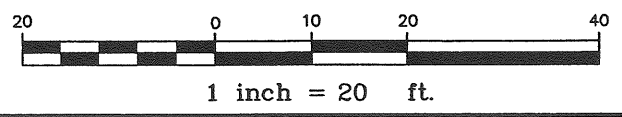

Rev.	Date	Revision
-	-	-

Design: WSH	Date: 9/04
Draft: CAH/GJL	Job No.: 1081
Checked: DER	Scale: 1"=20'
File Name: 1081-SP	

Gorrill-Palmer Consulting Engineers, Inc.
 Traffic and Civil Engineering Services

PO Box 1237
 15 Shaker Road
 Gray, ME 04039
 207-657-6910
 FAX: 207-657-6912
 E-Mail: mailbox@gorrillpalmer.com

Drawing Name:	LOT 2 - Site & Utility Plan
Project:	BEVERLY STREET

Figure No.
2

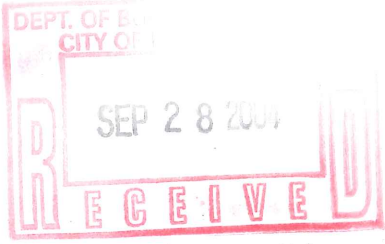

SPACE AND BULK REQUIREMENTS – R-2 ZONE

- MINIMUM LOT SIZE: 10,000 S.F.
- MINIMUM FRONTAGE: 50 FT.
- MINIMUM SETBACKS:
 - FRONT YARD 25 FT.
 - REAR YARD 25 FT.
 - SIDE YARD*
 - 1 STORY 12 FT.
 - 1 1/2 STORY 12 FT.
 - 2 STORY 14 FT.
 - 2 1/2 STORY 16 FT.
- MINIMUM LOT WIDTH: 80 FT.

* THE WIDTH OF ONE (1) SIDE YARD MAY BE REDUCED ONE (1) FOOT FOR EVERY FOOT THAT THE OTHER SIDE YARD IS CORRESPONDINGLY INCREASED, BUT NO SIDE YARD SHALL BE LESS THAN TWELVE (12) FEET IN WIDTH.

THE SIDE YARDS SHOWN ON THE FOLLOWING FIGURES ARE BASED UPON A 2 STORY STRUCTURE AND MAY BE INCREASED OR DECREASED DEPENDING UPON THE NUMBER OF STORIES.

Design: DER	Date: SEPT 04
Draft: CAH	Job No.: 1081
Checked: AMP	Scale: NTS
File Name: 1081-SP.DWG	

GP Traffic and Civil Engineering Services
PO Box 1237, 15 Shaker Road
Gray, ME 04039
207-657-6910

Drawing Name: **Space & Bulk Requirements**
Project: **BEVERLY STREET, PORTLAND**

Figure No. **1**

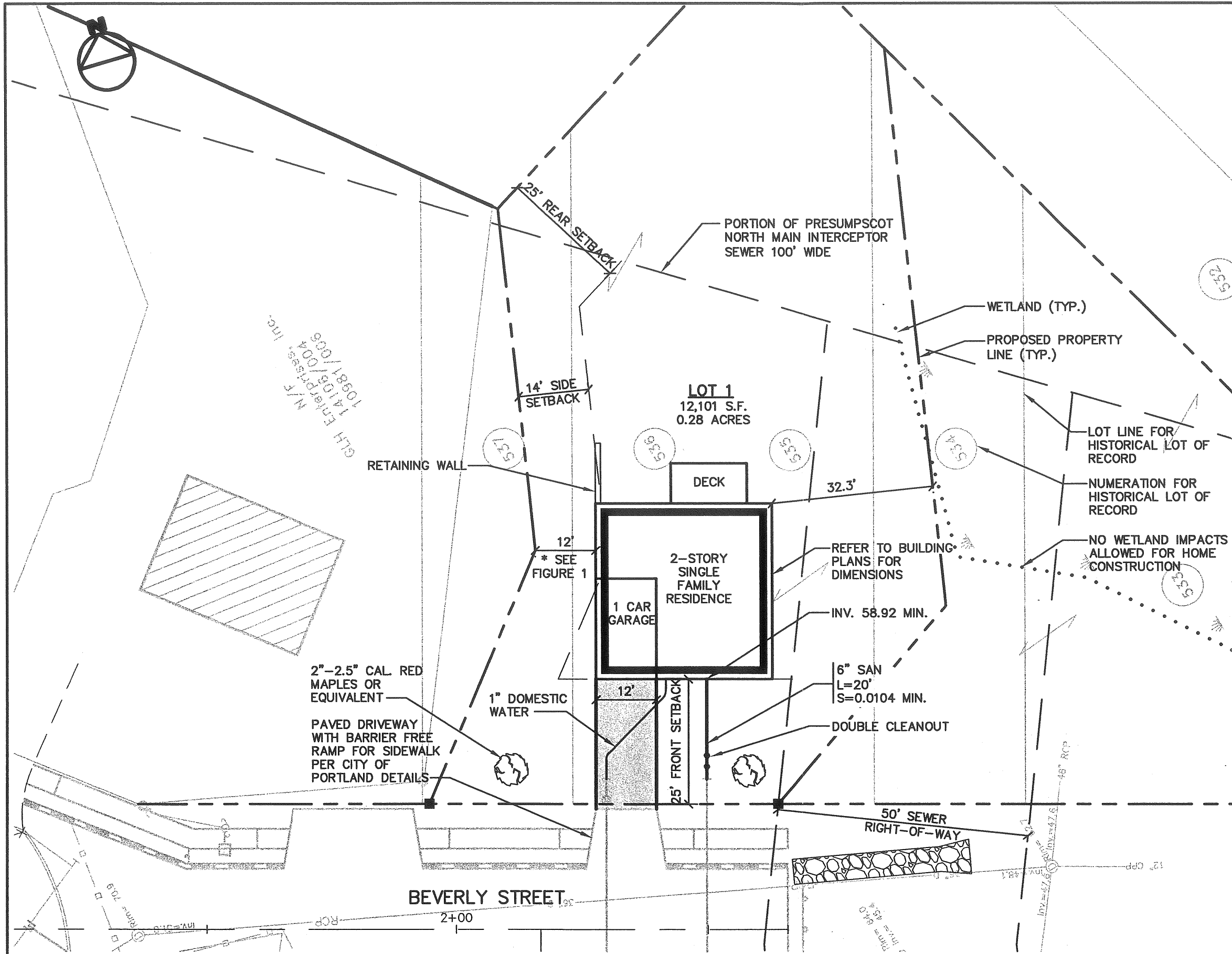

GENERAL NOTES

1. TOPOGRAPHIC DATA AND EXISTING CONDITIONS ARE BASED UPON A GROUND SURVEY CONDUCTED BY TITCOMB ASSOCIATES IN JUNE 2004.
2. THE CONTRACTOR IS SPECIFICALLY CAUTIONED THAT THE LOCATION AND/OR THE ELEVATION OF THE EXISTING UTILITIES AS SHOWN ON THESE PLANS IS BASED ON RECORDS OF THE VARIOUS UTILITY COMPANIES AND WHERE POSSIBLE MEASUREMENTS TAKEN IN THE FIELD. THIS INFORMATION IS NOT TO BE RELIED ON AS BEING EXACT OR COMPLETE. THE CONTRACTOR MUST CALL THE APPROPRIATE UTILITY COMPANY AND DIG SAFE AT LEAST 72 HOURS PRIOR TO ANY EXCAVATION TO REQUEST EXACT FIELD LOCATION OF UTILITIES. IT SHALL BE THE RESPONSIBILITY OF THE CONTRACTOR TO RELOCATE ALL EXISTING UTILITIES WHICH CONFLICT WITH THE PROPOSED IMPROVEMENTS SHOWN ON THE PLANS.
3. MAINTENANCE OF EROSION CONTROL MEASURES IS OF PARAMOUNT IMPORTANCE TO THE OWNER AND THE CONTRACTOR IS RESPONSIBLE FOR COMPLYING WITH ALL EROSION CONTROL MEASURES SHOWN ON THE PLANS. ADDITIONAL EROSION CONTROL MEASURES SHALL BE INSTALLED IF DEEMED NECESSARY BY ON-SITE INSPECTIONS OF THE OWNER OR THEIR REPRESENTATIVES AT NO ADDITIONAL COST TO THE OWNER.
4. ALL WATER UTILITY MATERIALS AND INSTALLATION METHODS SHALL CONFORM TO PORTLAND WATER DISTRICT STANDARDS. DISINFECTION OF WATER LINES SHALL CONFORM TO AWWA STANDARD C651, LATEST REVISION.
5. ALL SEWER MATERIALS SHALL CONFORM TO THE REQUIREMENTS OF THE CITY OF PORTLAND TECHNICAL AND DESIGN STANDARDS AND GUIDELINES.
6. ALL MATERIALS AND CONSTRUCTION METHODS SHALL CONFORM TO MAINE DEPARTMENT OF TRANSPORTATION SPECIFICATIONS. AND CITY OF PORTLAND TECHNICAL AND DESIGN STANDARDS AND GUIDELINES.
7. LOT OWNER IS RESPONSIBLE FOR LAYOUT AND EXTENSION OF ELECTRIC SERVICE.

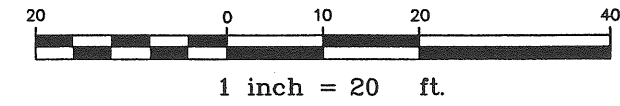

Rev.	Date	Revision

Design: WHS	Date: 9/04
Draft: CAH/GJL	Job No.: 1081
Checked: DER	Scale: 1"=20'
File Name: 1081-SP	

Gorrill-Palmer Consulting Engineers, Inc.
 Traffic and Civil Engineering Services

PO Box 1237
 15 Shaker Road
 Gray, ME 04039
 207-657-6910
 FAX: 207-657-6912
 E-Mail: mailbox@gorrillpalmer.com

Drawing Name:	LOT 1 - LAYOUT & UTILITY PLAN
Project:	BEVERLY STREET

Figure No.
2

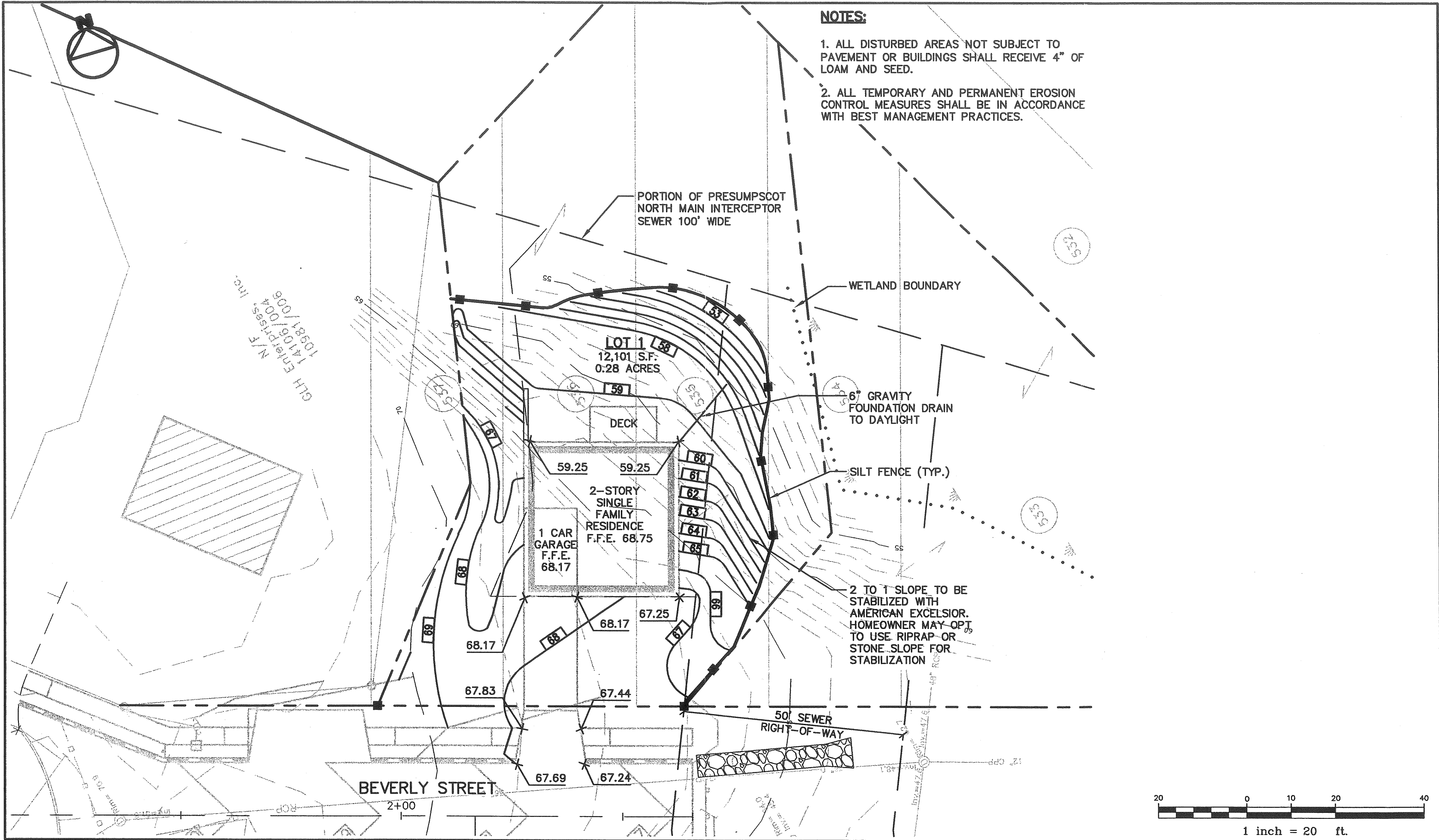

Rev.	Date	Revision
-	-	-
-	-	-

Design: WHS	Date: 9/04
Draft: CAH/GJL	Job No.: 1081
Checked: DER	Scale: 1"=20'
File Name: 1081-SP	

GP Gorrill-Palmer Consulting Engineers, Inc.
Traffic and Civil Engineering Services

PO Box 1237
15 Shaker Road
Gray, ME 04039

207-657-6910
FAX: 207-657-6912
E-Mail: mailbox@gorrillpalmer.com

Drawing Name:	LOT 1 - GRADING & DRAINAGE PLAN
Project:	BEVERLY STREET

Figure No.
3