

New Residence for Allen and Mary King Dedham Street, Lot C, Portland, ME



Drawing List

- A-0 Cover Sheet
- A-1 Floor Plans
- A-2 Elevations
- A-3 Framing Plans
- A-4 Sections

Building Information

Size	47'-0" x 26'-0"
Basement	832 sf
First floor	1192 sf
Second Floor	1192 sf
Total Area	3216 sf
Total Height	26'-6 ³ / ₈ "

Lot Information

Zoning	R-2
Size	29373 sf (0.67 ac)
Front Setback	25'
Rear Setback	25'
Side Setback	12' (for 2-story)
Max. Building Hgt.	35'
Max Lot coverage	20% (5875 sf this lot)
Total Lot coverage	1190 sf

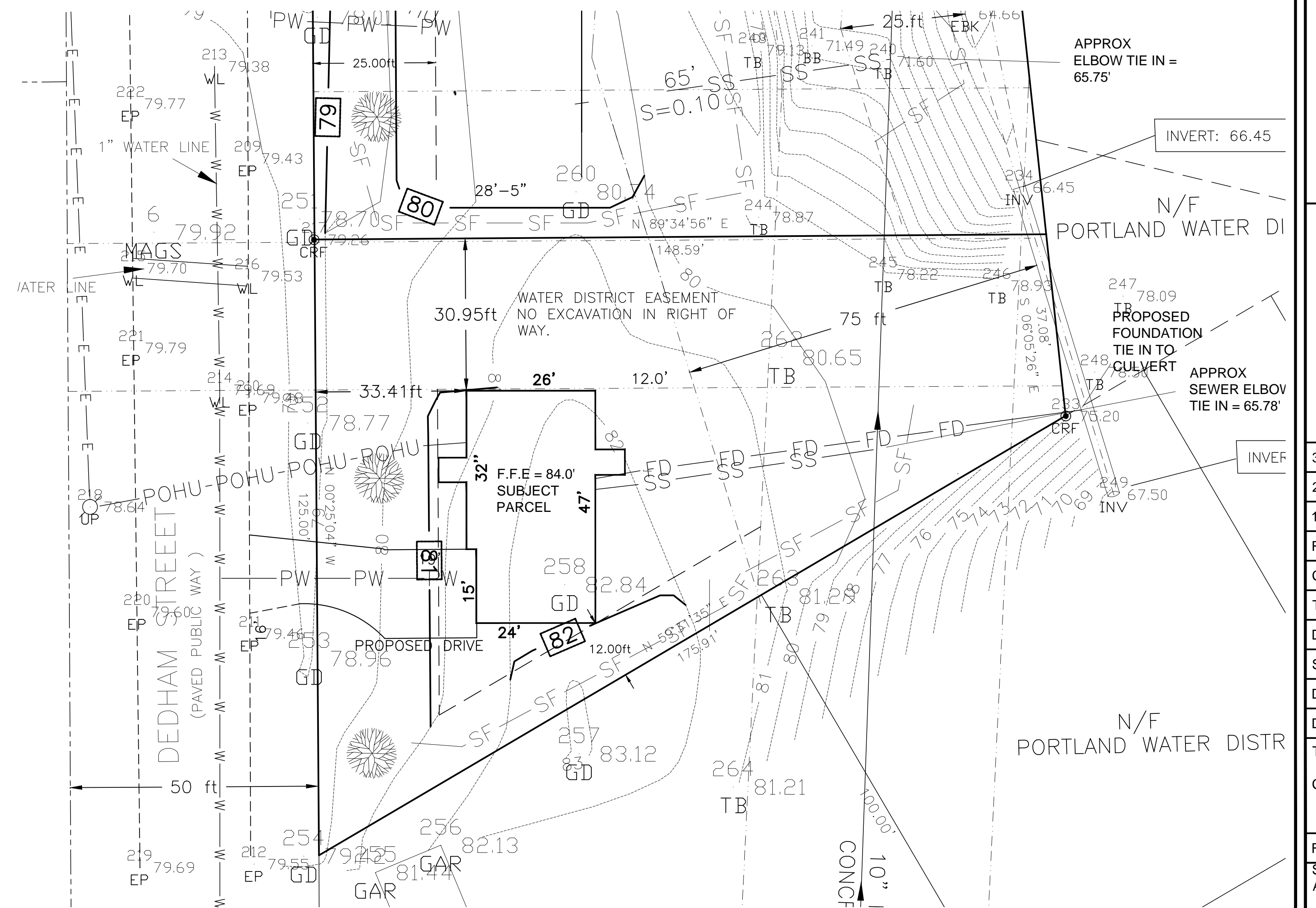

NOTE:
THIS DRAWING IS PROVIDED FOR INFORMATIONAL PURPOSES ONLY. IF USED FOR CONSTRUCTION, THE CONTRACTOR ASSUMES ALL RESPONSIBILITY FOR LOCAL CODE COMPLIANCE.
ALL DRAWINGS, PLANS, SKETCHES ETC. ARE PROVIDED TO OUR CLIENTS BASED UPON INFORMATION PROVIDED BY THE CLIENT AND DRAIN IN ACCORDANCE WITH COMMON BUILDING PRACTICES AND LOCAL CODES. NONE OF THE EMPLOYEES OF FMC CADD DRAFTING SERVICES, INC. ARE REGISTERED ARCHITECTS, ENGINEERS OR LAND SURVEYORS. ALL DIMENSIONS AND SPECIFICATIONS SHOULD BE VERIFIED BY CLIENT AND/OR CONTRACTOR BEFORE ACTUAL CONSTRUCTION BEGINS. IF DIMENSIONS AND SPECIFICATIONS ARE NOT VERIFIED BY CLIENT AND/OR CONTRACTOR BEFORE ACTUAL CONSTRUCTION BEGINS FMC CADD DRAFTING SERVICES, INC. WILL BE HELD HARMLESS. FMC CADD DRAFTING SERVICES, INC. ASSUMES NO LIABILITY FOR CHANGES AND/OR REVISIONS MADE TO PLANS BY CLIENT AND/OR CONTRACTOR.

PROPERTY OF

FMC CADD
Engineering Resource Center
75 Bishop St.
Portland, Maine 04103
207-878-8511 Fax 207-878-8515
E-Mail: fmc@fmcadd.com

KING RESIDENCE
DEDHAM STREET

3.	-
2.	-
1.	-
REVS:	-
CODE:	IRC 2003
TOWN:	PORTLAND
DATE:	05-07-10
SCALE:	AS NOTED
DESIGNED:	JJO
DRAWN:	JJO
TITLE:	COVER SHEET
FILE:	
SHEET:	A-0