

FOUNDATION PLAN
SCALE: 1/4" = 1'-0"

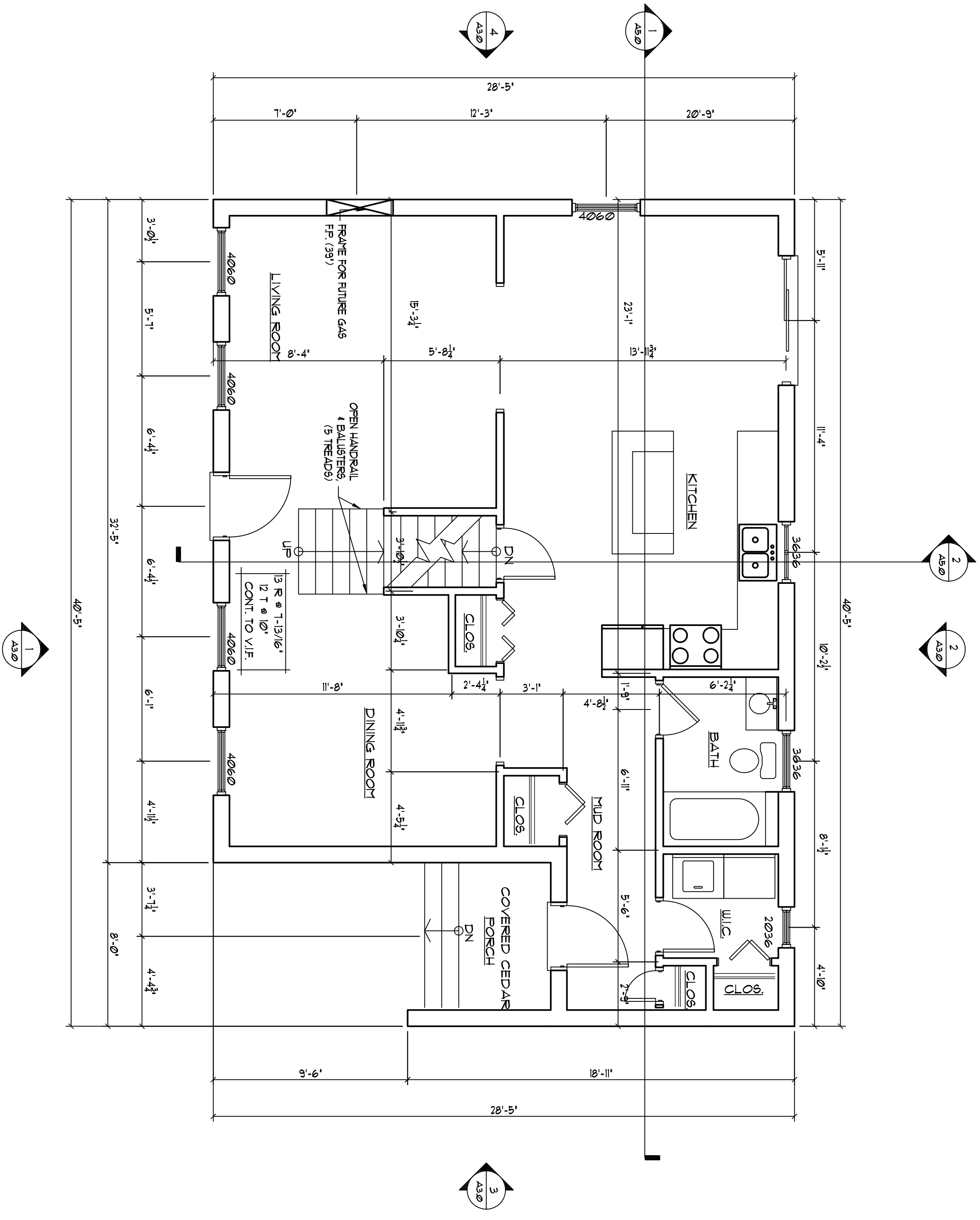

FIRST FLOOR PLAN
SCALE: 1/4" = 1'-0"

NOTE:

THE CONTRACTOR/OWNER ASSUMES ALL RESPONSIBILITY FOR THE ACCURACY OF ALL INFORMATION PROVIDED TO OUR OFFICE. ALL DIMENSIONS, PLAN, ELEVATIONS, ETC. ARE PROVIDED TO OUR CLIENTS FOR INFORMATION ONLY. THE CONTRACTOR/OWNER SHALL VERIFY ALL DIMENSIONS AND CONDITIONS ON THE JOB SITE PRIOR TO CONSTRUCTION AND LOCAL CODES. NONE OF THE INFORMATION OR SPECIFICATIONS SHOULD BE VERIFIED BY CLIENT AND/OR CONTRACTOR BEFORE ACTUAL CONSTRUCTION. CONTRACTOR/OWNER SHALL BE RESPONSIBLE FOR OBTAINING ALL NECESSARY PERMITS AND/OR REVISIONS PRIOR TO PLANS BY CLIENT AND/OR CONTRACTOR.

1. Contractor/owner responsible for securing all necessary permits.
2. Contractor/owner will comply with all applicable codes and ordinances.
3. Contractor/owner to verify all site grades and dimensions.



235 Riverside Industrial Parkway
Portland, ME 04102

PROPERTY OF

Deedham Street
PORTLAND, ME

BY	
DATE	
NO	REMARKS
CODE:	
TOWN:	Portland
DATE:	03/11/09
SCALE:	As-Noted
DRAWN:	JJO
TITLE:	Foundation & First Floor
FILE:	005-012-09
SHEET:	A1.0