

FRONT ELEVATION
SCALE: 1/4" = 1'-0"

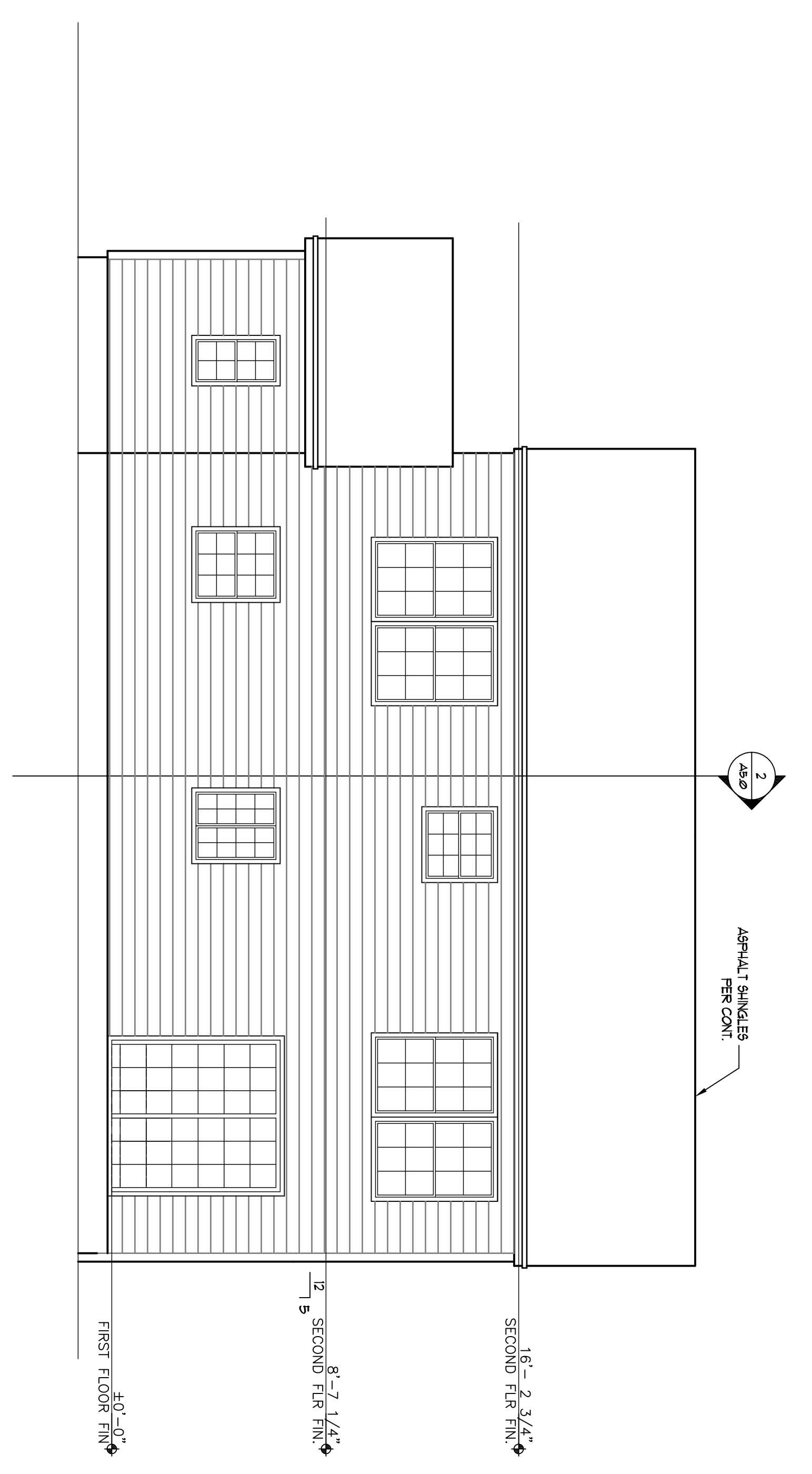

REAR ELEVATION
SCALE: 1/4" = 1'-0"

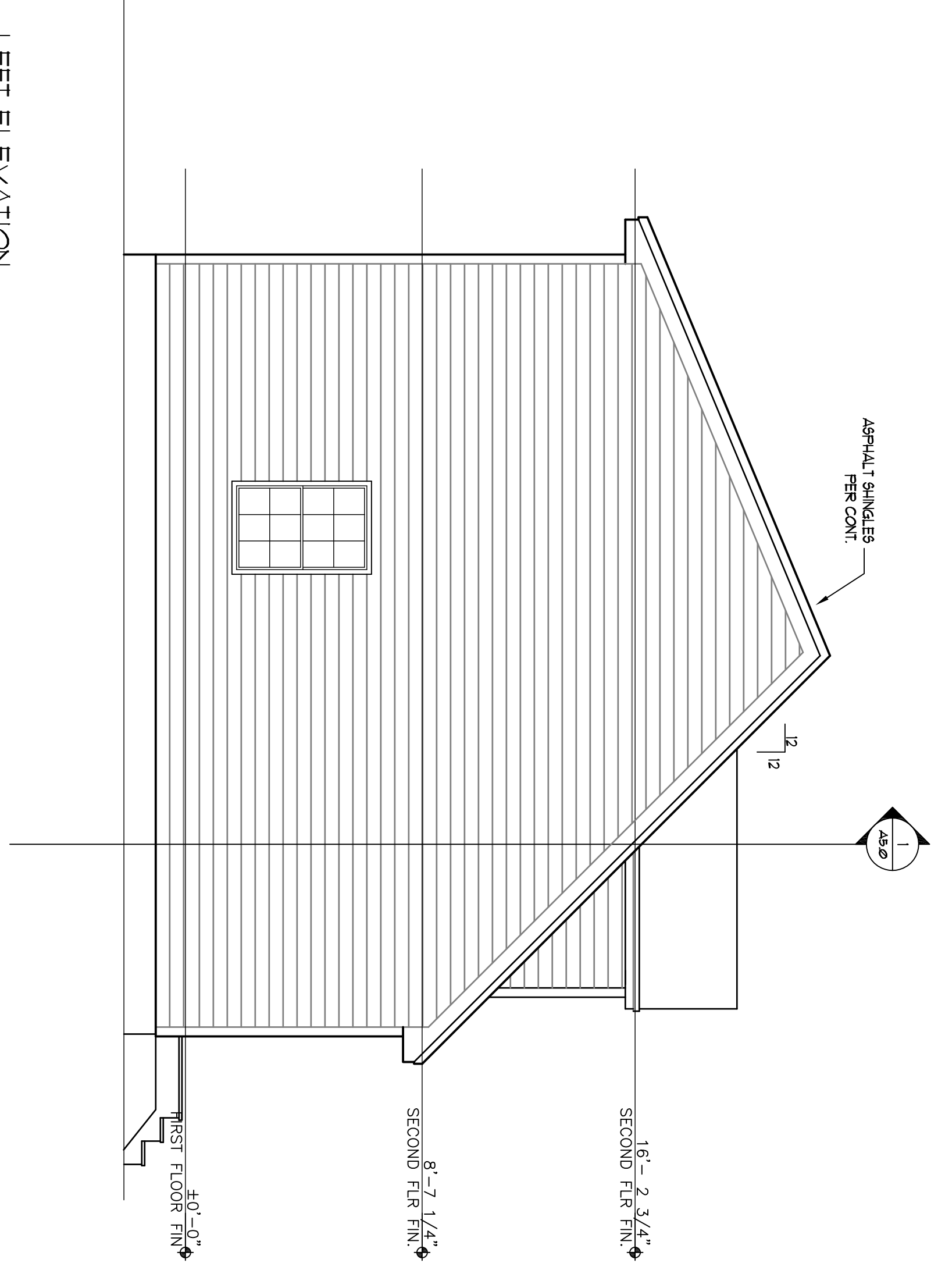

LEFT ELEVATION
SCALE: 1/4" = 1'-0"

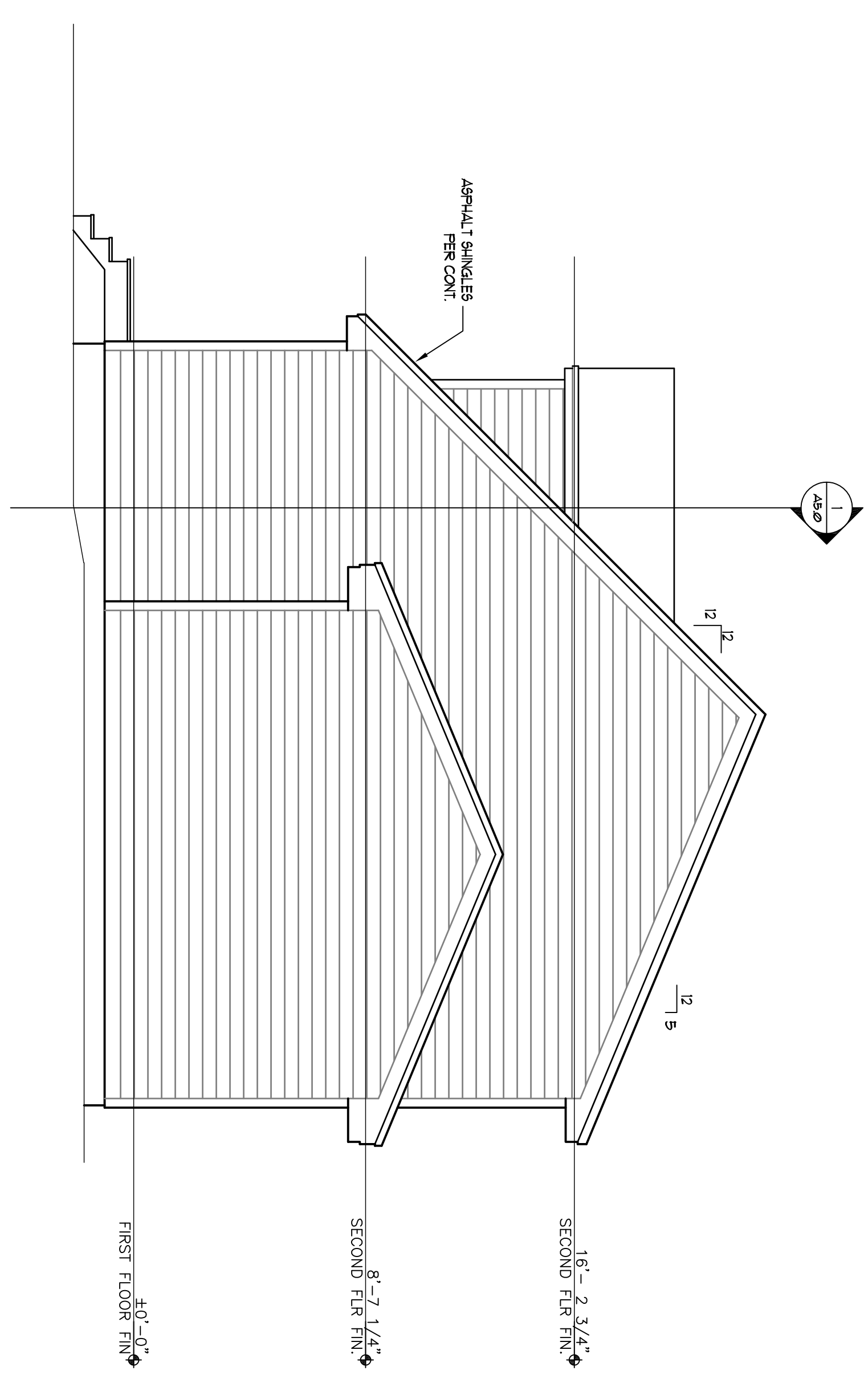

RIGHT ELEVATION
SCALE: 1/4" = 1'-0"

NOTE:
THE CONTRACTOR/OWNER ASSUMES ALL RESPONSIBILITY FOR LOCAL CODE COMPLIANCE. ALL PERMITS AND INSURANCE REQUIREMENTS, ETC. ARE PROVIDED TO OUR CLIENTS BASED UPON INFORMATION PROVIDED BY THE CLIENT AND LOCAL CODES. NONE OF THE INFORMATION OR PRODUCTS ARE WARRANTED ARCHITECTS, ENGINEERS OR LAND SURVEYORS. CONTRACTOR/OWNER SHALL BE RESPONSIBLE FOR OBTAINING ALL NECESSARY PERMITS AND INSURANCE BEFORE ACTUAL CONSTRUCTION BY CLIENT AND/OR CONTRACTOR. CONTRACTOR/OWNER SHALL BE RESPONSIBLE FOR VERIFYING ALL DIMENSIONS AND GRADES. CONTRACTOR/OWNER SHALL BE RESPONSIBLE FOR VERIFYING ALL DIMENSIONS AND GRADES. CONTRACTOR/OWNER SHALL BE RESPONSIBLE FOR VERIFYING ALL DIMENSIONS AND GRADES.

1. Contractor/owner responsible for securing all necessary permits.
2. Contractor/owner will comply with all applicable codes and ordinances.
3. Contractor/owner to verify all site grades and dimensions.

Deedham Street
PORTLAND, ME

NO	REMARKS	DATE	BY

CODE: _____
TOWN: Portland
DATE: 03/11/09
SCALE: As-Noted
DRAWN: JAO
TITLE: ELEVATIONS
FILE: 005-012-09
SHEET: A3.0