

MARK	SIZE		TYPE	MATERIAL	NOTES
	WIDTH	HEIGHT			
21	3'-4"	5'-0"	?	?	DOUBLE HUNG
22	3'-4"	5'-0"	?	?	DOUBLE HUNG
23	3'-0"	5'-0"	?	?	DOUBLE HUNG
24	3'-4"	5'-0"	?	?	DOUBLE HUNG
25	3'-4"	5'-0"	?	?	DOUBLE HUNG
26	3'-4"	5'-0"	?	?	DOUBLE HUNG
27	2'-6"	4'-0"	?	?	DOUBLE HUNG
28	2'-0"	4'-0"	?	?	DOUBLE HUNG
29	2'-0"	4'-0"	?	?	DOUBLE HUNG
30	3'-0"	3'-6"	?	?	DOUBLE HUNG
31	3'-0"	3'-6"	?	?	DOUBLE HUNG
32	3'-4"	3'-6"	?	?	DOUBLE HUNG
33	3'-4"	5'-0"	?	?	DOUBLE HUNG

NOTE:  
THE CONTRACTOR/OWNER ASSUMES ALL RESPONSIBILITY FOR LOCAL CODE COMPLIANCE. ALL DRAWINGS, PLANS, SKETCHES ETC. ARE PROVIDED TO OUR CLIENTS BASED UPON INFORMATION PROVIDED BY THE CLIENT AND DRAWN IN ACCORDANCE WITH COMMON BUILDING PRACTICES AND LOCAL CODES. NONE OF THE EMPLOYEES OF CDT ARE REGISTERED ARCHITECTS, ENGINEERS OR LAND SURVEYORS. ALL DIMENSIONS AND SPECIFICATIONS SHOULD BE VERIFIED BY CLIENT AND/OR CONTRACTOR BEFORE ACTUAL CONSTRUCTION BEGINS. IF DIMENSIONS AND SPECIFICATIONS ARE NOT VERIFIED BY CLIENT AND/OR CONTRACTOR BEFORE ACTUAL CONSTRUCTION BEGINS CDT WILL BE HELD HARMLESS. CDT ASSUMES NO LIABILITY FOR CHANGES AND/OR REVISIONS MADE TO PLANS BY CLIENT AND/OR CONTRACTOR.

1. Contractor/owner responsible for securing all necessary permits.
2. Contractor/owner will comply with all applicable codes and ordinances.
3. Contractor/owner to verify all site grades and dimensions.

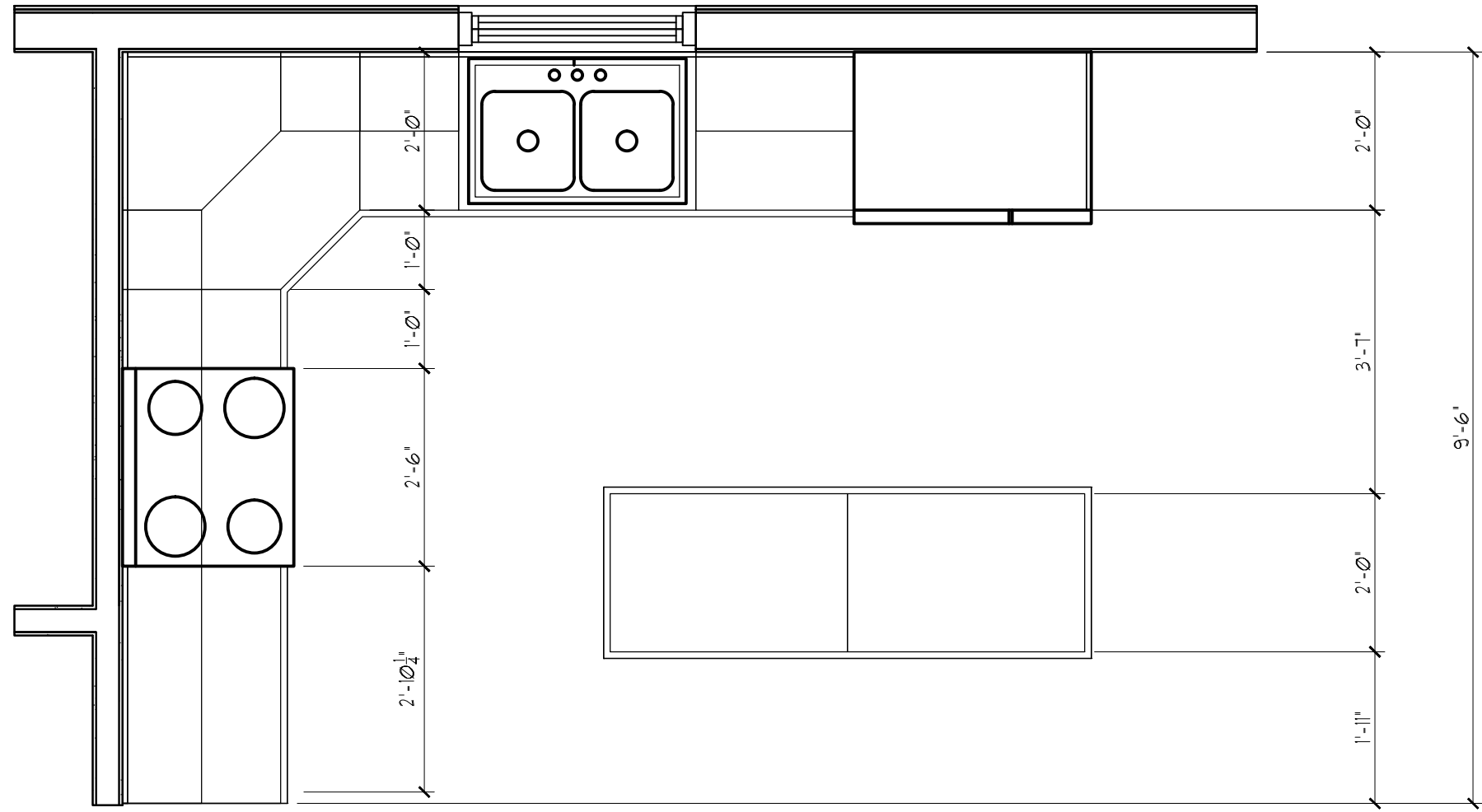
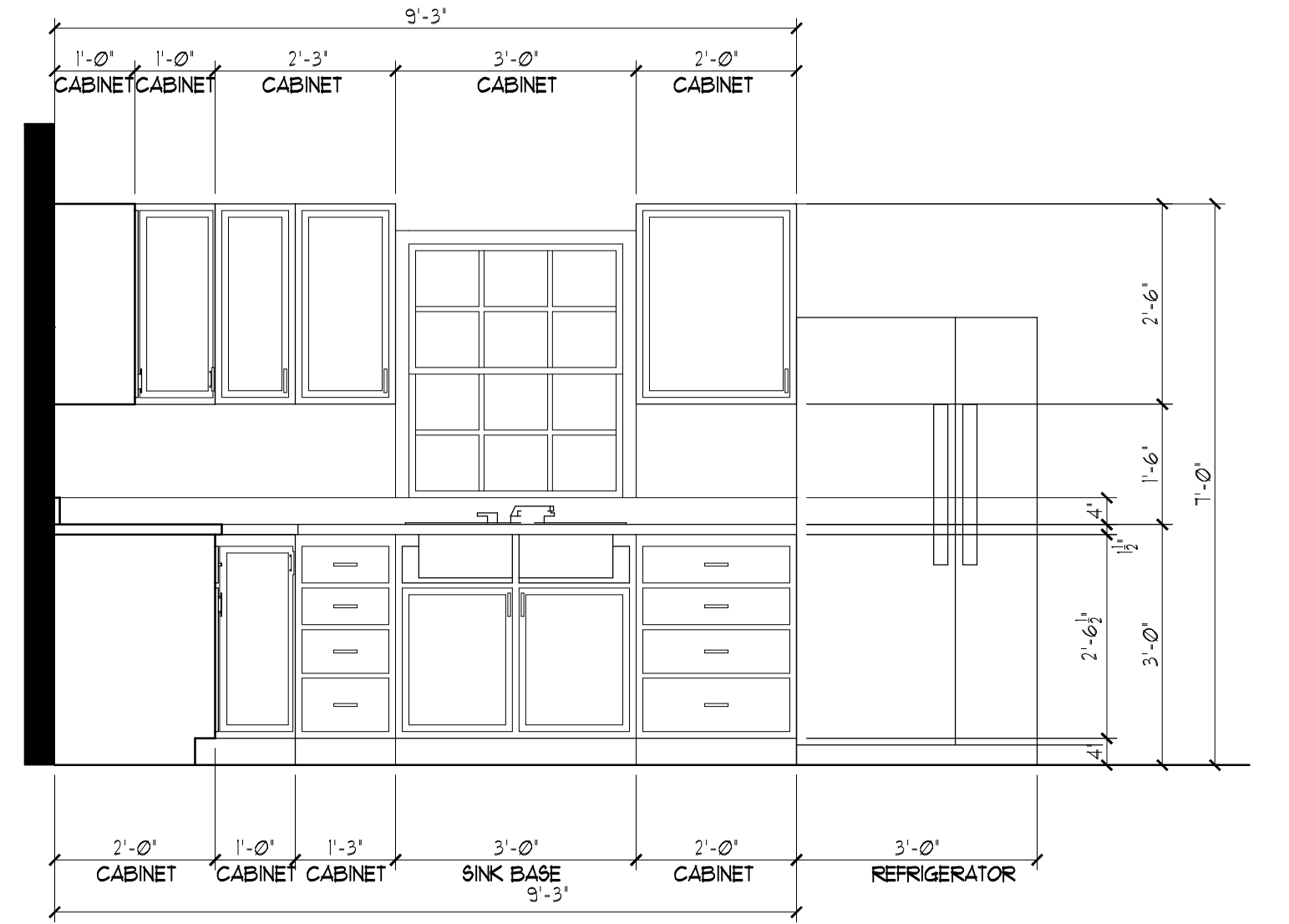
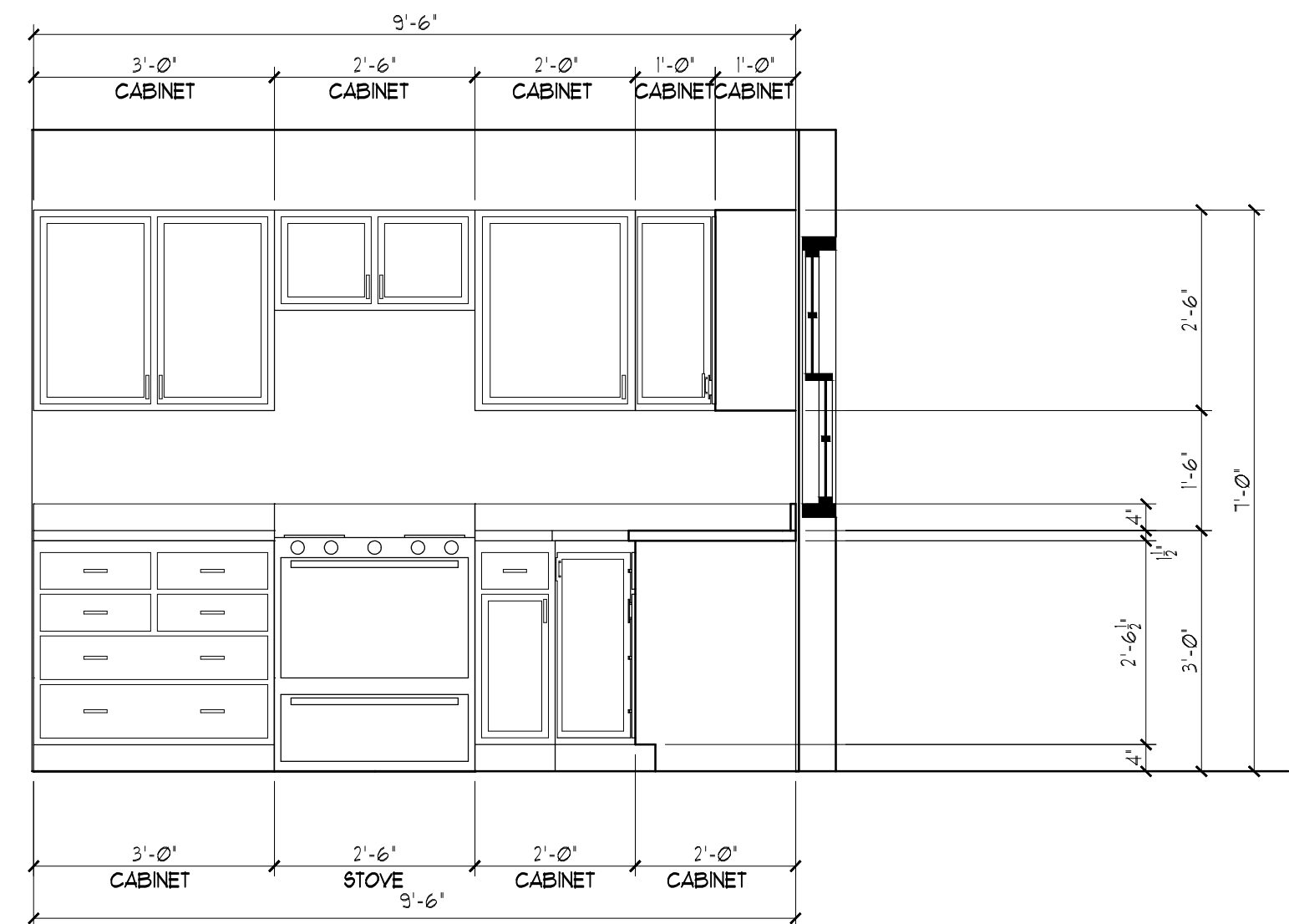

**New Residence**  
Dedham Street Lot C, Portland, ME  
for Mr. & Mrs. Kavanaugh

BY:	JJO
NO:	REMARKS
06-24-12	A Issued for Permitting
DATE:	06-24-12
CODE:	IRC 2009
TOWN:	Portland
DATE:	06-24-2012
SCALE:	As Noted
DRAWN:	JJO
TITLE:	PLANS ELEVATIONS
FILE:	
SHEET:	A1-02