

EXISTING	PROPOSED
PROPERTY/ROAD	PROPERTY/ROAD
RAILROAD	RAILROAD
CENTRAL LINE	CENTRAL LINE
HOUSEHOLD	HOUSEHOLD
DRILL HOLE	DRILL HOLE
CURVE/LINE NO.	CURVE/LINE NO.
BUILDING	BUILDING
EDGE WETLAND	EDGE WETLAND
STREAY PURPOSE	STREAY PURPOSE
EDGE PAVEMENT	EDGE PAVEMENT
GRAVEL ROAD	GRAVEL ROAD
TRAIL	TRAIL
TRAIL LINE	TRAIL LINE
TEST PIT	TEST PIT
MONITORING WELL	MONITORING WELL
CONTOUR	CONTOUR
6.0	6.0
8.0	8.0
10.0	10.0
12.0	12.0
14.0	14.0
16.0	16.0
18.0	18.0
20.0	20.0
22.0	22.0
24.0	24.0
26.0	26.0
28.0	28.0
30.0	30.0
32.0	32.0
34.0	34.0
36.0	36.0
38.0	38.0
40.0	40.0
42.0	42.0
44.0	44.0
46.0	46.0
48.0	48.0
50.0	50.0
52.0	52.0
54.0	54.0
56.0	56.0
58.0	58.0
60.0	60.0
62.0	62.0
64.0	64.0
66.0	66.0
68.0	68.0
70.0	70.0
72.0	72.0
74.0	74.0
76.0	76.0
78.0	78.0
80.0	80.0
82.0	82.0
84.0	84.0
86.0	86.0
88.0	88.0
90.0	90.0
92.0	92.0
94.0	94.0
96.0	96.0
98.0	98.0
100.0	100.0
102.0	102.0
104.0	104.0
106.0	106.0
108.0	108.0
110.0	110.0
112.0	112.0
114.0	114.0
116.0	116.0
118.0	118.0
120.0	120.0
122.0	122.0
124.0	124.0
126.0	126.0
128.0	128.0
130.0	130.0
132.0	132.0
134.0	134.0
136.0	136.0
138.0	138.0
140.0	140.0
142.0	142.0
144.0	144.0
146.0	146.0
148.0	148.0
150.0	150.0
152.0	152.0
154.0	154.0
156.0	156.0
158.0	158.0
160.0	160.0
162.0	162.0
164.0	164.0
166.0	166.0
168.0	168.0
170.0	170.0
172.0	172.0
174.0	174.0
176.0	176.0
178.0	178.0
180.0	180.0
182.0	182.0
184.0	184.0
186.0	186.0
188.0	188.0
190.0	190.0
192.0	192.0
194.0	194.0
196.0	196.0
198.0	198.0
200.0	200.0

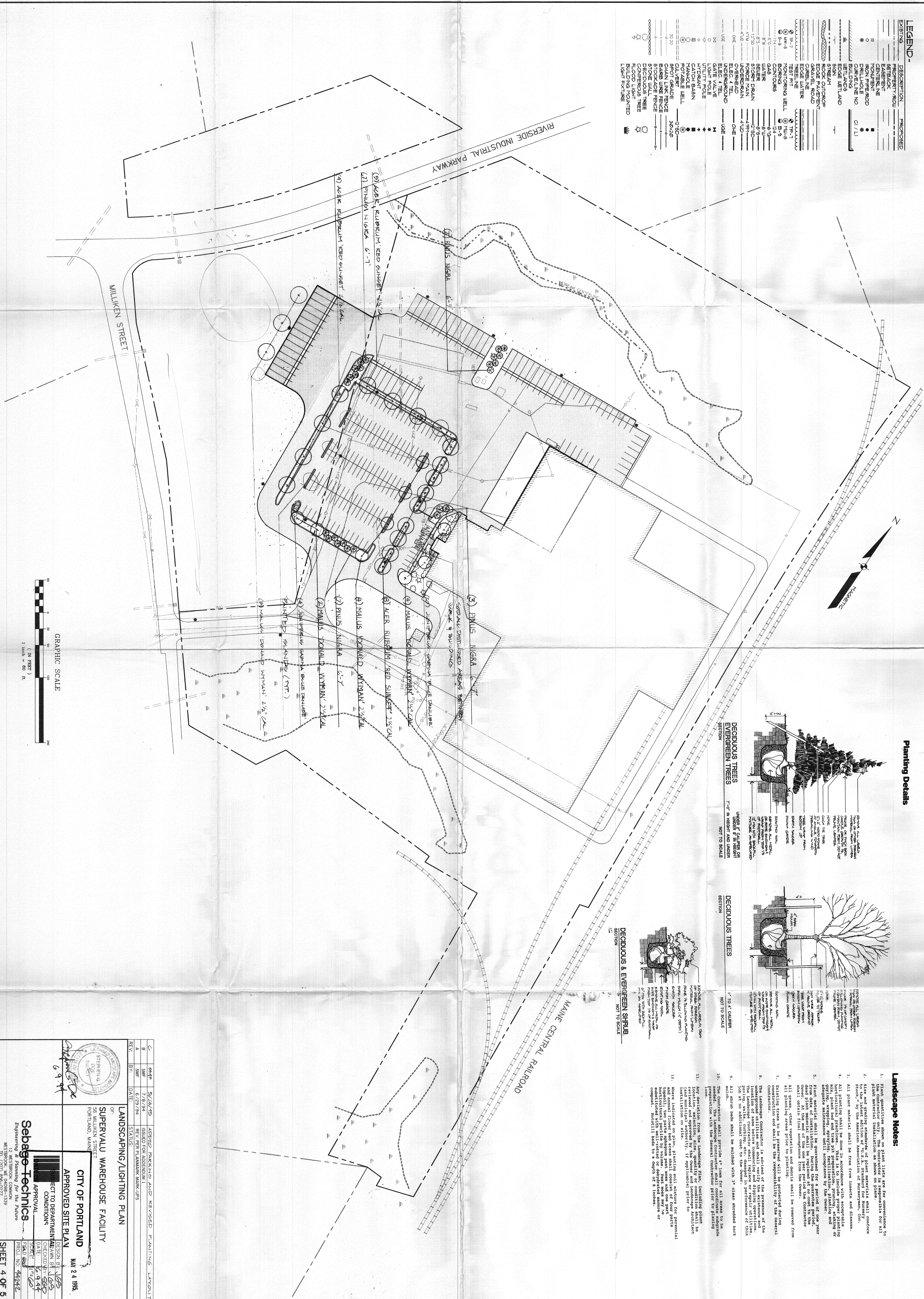

Planting Details

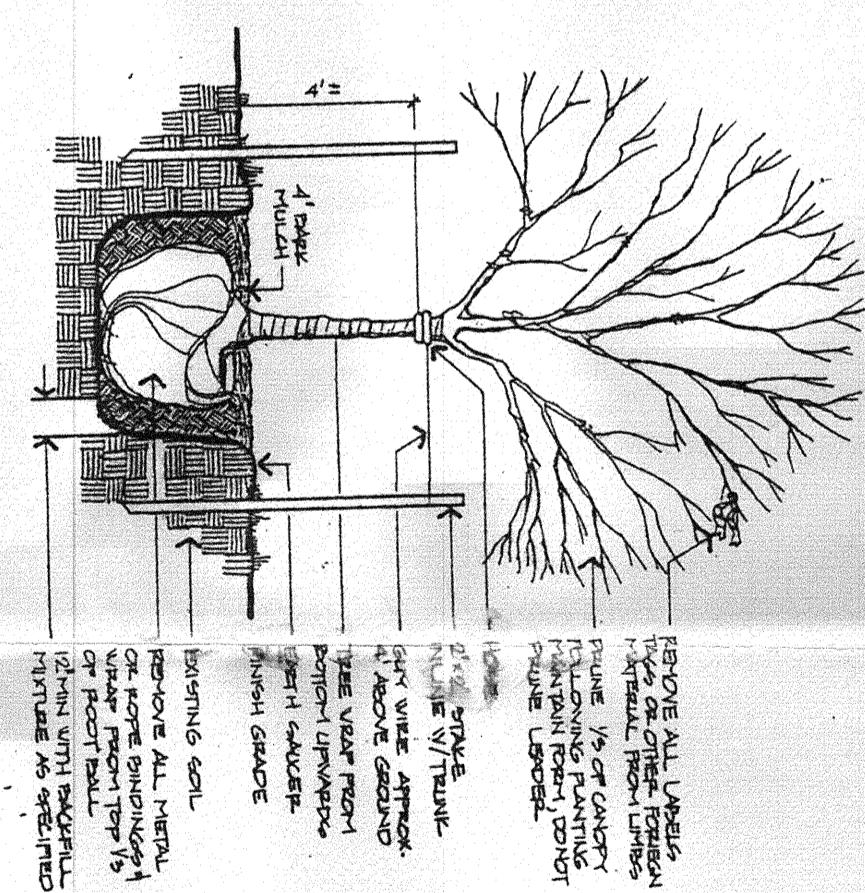
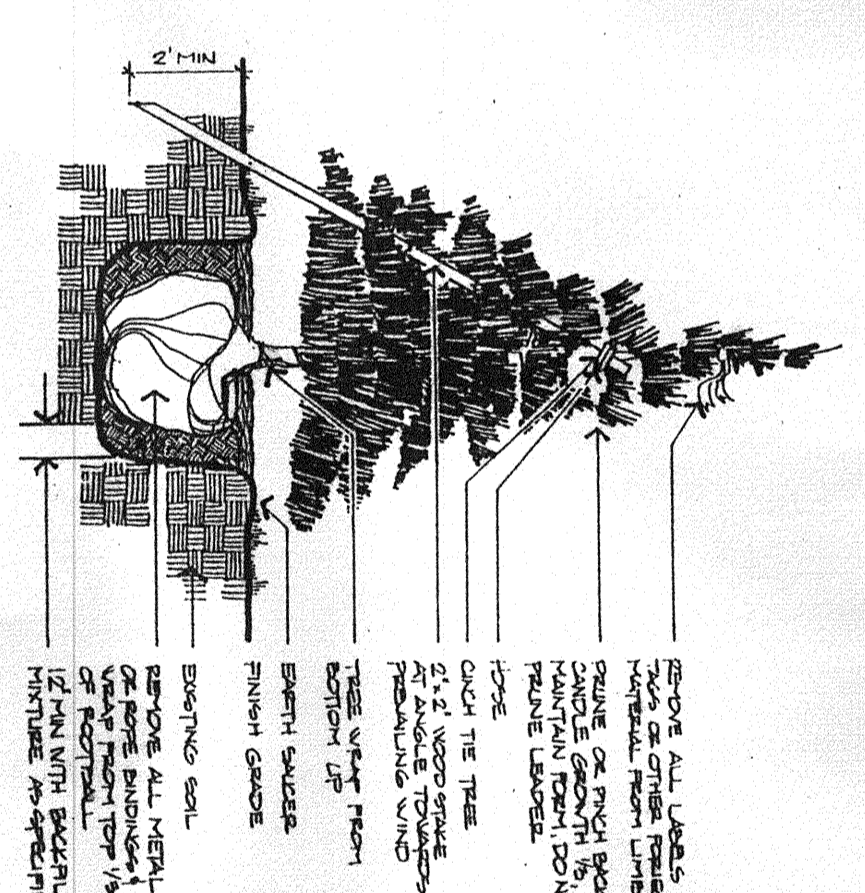

Landscape Notes:

1. Plant quantities shown on plant lists are for convenience to the contractor only. The contractor is responsible for all plant material installation as shown on plans. Plants shall conform to the American Association of Nurserymen's (A.A.N.) standards for nursery stock.
2. All plant material shall be free from insects and disease.
3. All planting shall be done in accordance with acceptable horticultural practices and shall include the following: a. Pre-planting preparation, including soil preparation, grading, and watering. b. Post-planting care, including watering, mulching, and staking.
4. All plants shall be guaranteed for a period of one year from date of installation. During the guarantee period, the contractor shall be responsible for the maintenance and care of the plants. The contractor shall obtain final acceptance from the owner.
5. All plants shall be installed in accordance with the specifications and shall be the responsibility of the contractor.
6. All plants shall be installed in accordance with the specifications and shall be the responsibility of the contractor.
7. Existing trees and shrubs shall be protected during construction.
8. The contractor shall provide a list of all plants to be installed, including quantity, size, and location, to the owner for approval.
9. All shrub beds shall be mulched with 3" clean screened bark mulch.
10. The contractor shall provide 4" logs for all areas to be planted.
11. The contractor shall provide a list of all plants to be installed, including quantity, size, and location, to the owner for approval.
12. The contractor shall provide a list of all plants to be installed, including quantity, size, and location, to the owner for approval.
13. The contractor shall provide a list of all plants to be installed, including quantity, size, and location, to the owner for approval.

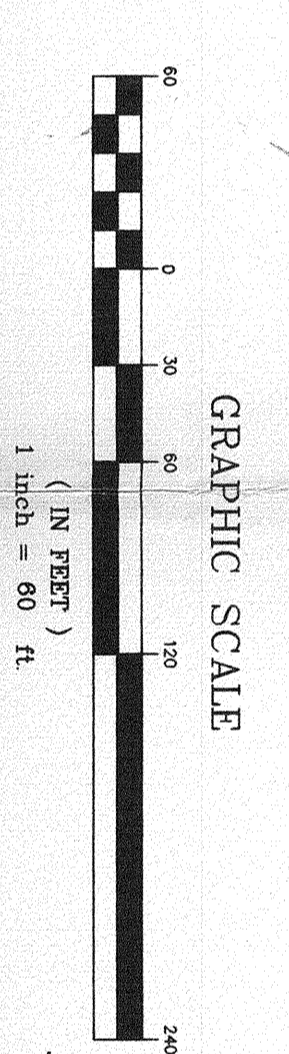

REV.	DATE	BY	DESCRIPTION
C	5/27/95	SHF	APPROVED FOR ADDENDUM I
B	7/8/94	SHF	ISSUED FOR ADDENDUM I
A	6/28/94	SHF	REV. FROM PLANNING MARK-UPS

OF:
SUPERVALU WAREHOUSE FACILITY
 CITY OF PORTLAND
 APPROVED SITE PLAN
 MAY 24 1995
 56 MILKEN STREET
 PORTLAND, MAINE

Sebage-Technics
 Engineering & Planning for the Future
 12 WESTBROOK COMMON
 WESTBROOK, MAINE 04091
 TEL: (207) 858-0277

DESIGN BY: [Signature]
 CHECKED BY: [Signature]
 DATE: 6.9.95
 SCALE: 1/8" = 1'-0"
 PROJ. NO. 44242
 SHEET 4 OF 5