

LAYOUT
SCALE: 1/16"=1'

- NOTES:
1. THE PLASTIC UNDERFLOOR TUBING PATTERN OUTLINED IN THE LAYOUT IS TO BE CONSTRUCTED WITHOUT PIPING JOINTS.
 2. THE TEMPERATURE PROBES SHOWN ON THE FLOOR LAYOUT ARE TO HAVE THEIR WIRING DRAWN UP THROUGH GALVANIZED STEEL. ADDITIONALLY, THERE IS TO BE A JUNCTION BOX ON EACH SIDE OF THE FLOOR WIDTH FOR EACH TEMPERATURE PROBE.

DETAIL - A
P&ID (FLOW DIAGRAM ONLY, NTS)

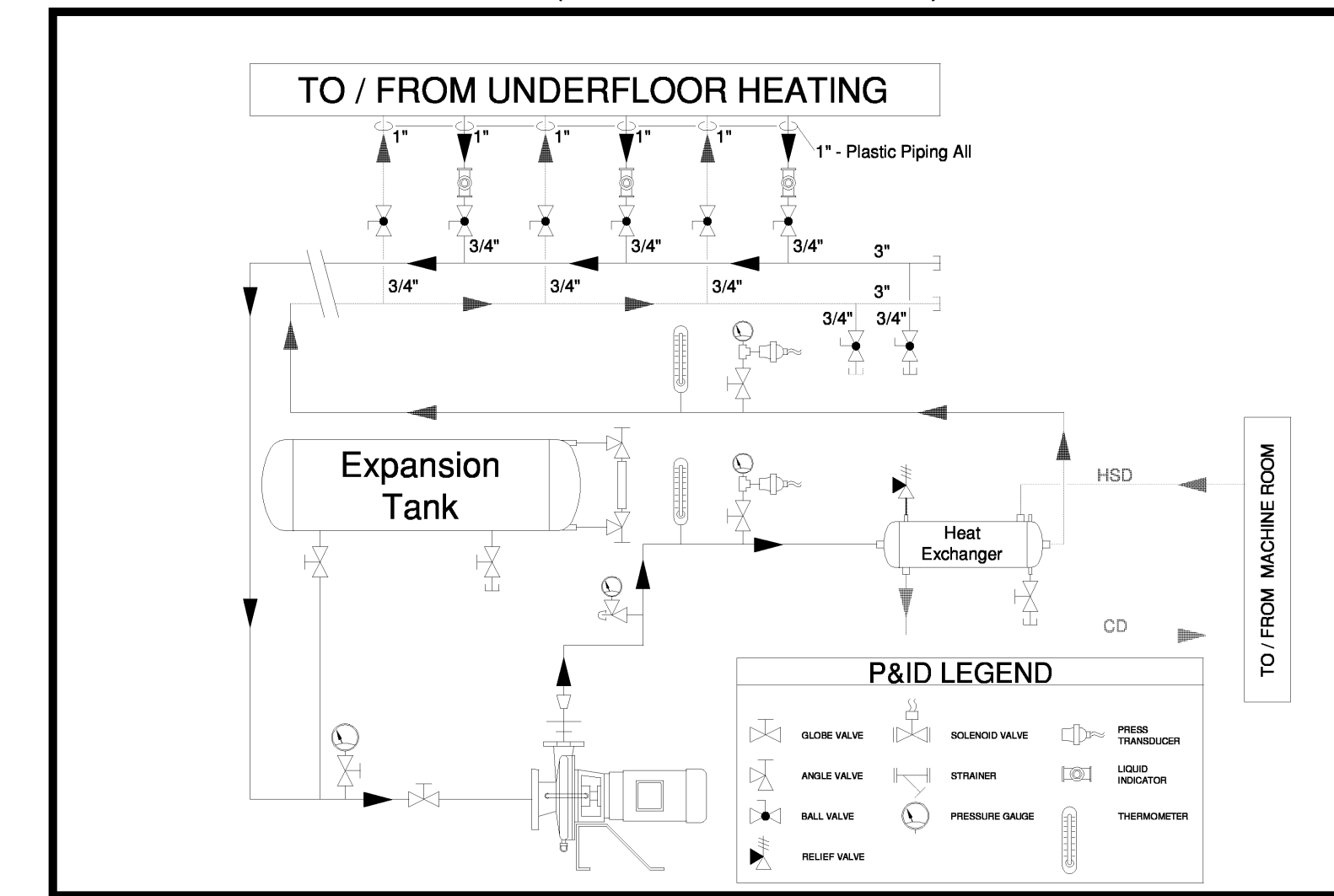

DETAIL - B

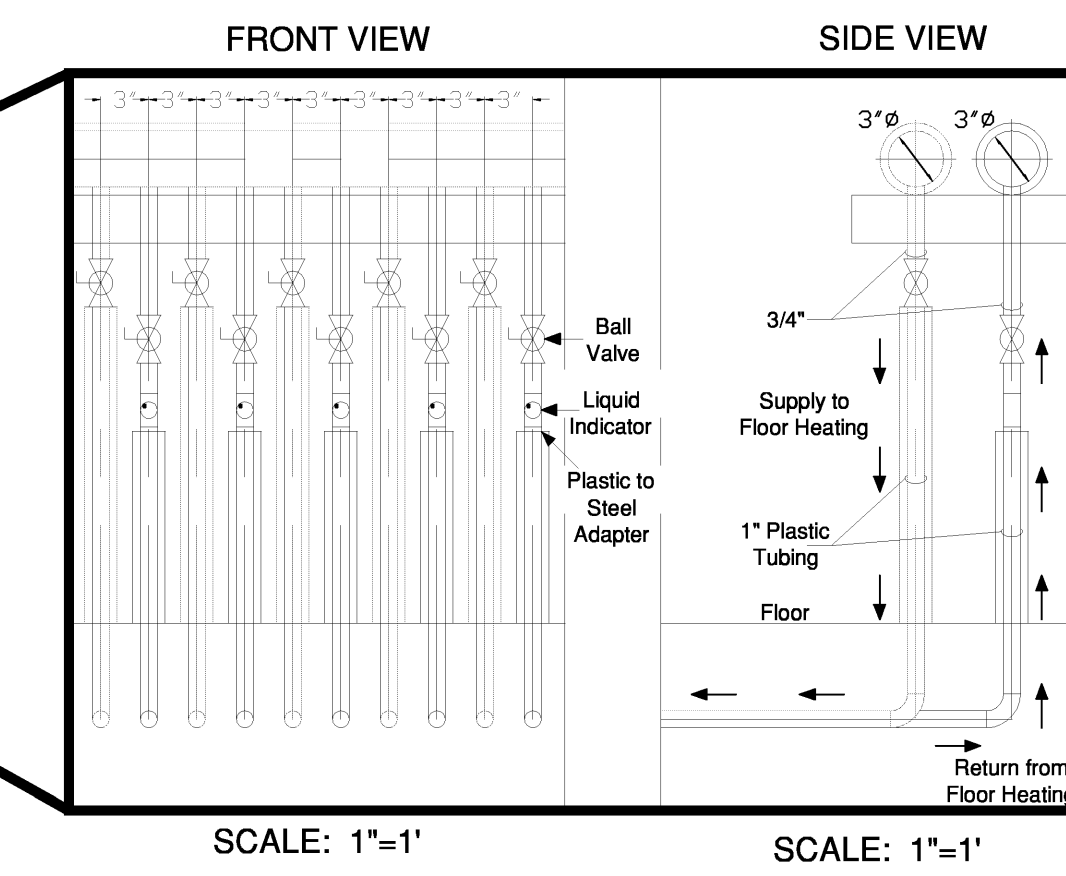

SCALE: 1"=1'

SCALE: 1"=1'

PLANNERS • ENGINEERS • BUILDERS
FOOD TECH STRUCTURES, LLC
2100 WASHINGTON STREET
HANOVER, MA 02339
Tel: (781) 261-9700
Fax: (781) 261-9701

**FOOD
TECH**

DATE: 12-13-04
DESIGNED BY: SS
DRAWN BY: RPC
CHECKED BY: SS

DRAWING NO.
904

0412



Warehouse and Office Renovations for:
BARBER FOODS
Portland, Maine

UNDERFLOOR HEATING

ACTION	DATE	DESCRIPTION
0	12-13-04	ISSUED FOR CONSTRUCTION