

5 NORTH ELEVATION
SCALE: 1/8"=1'-0"

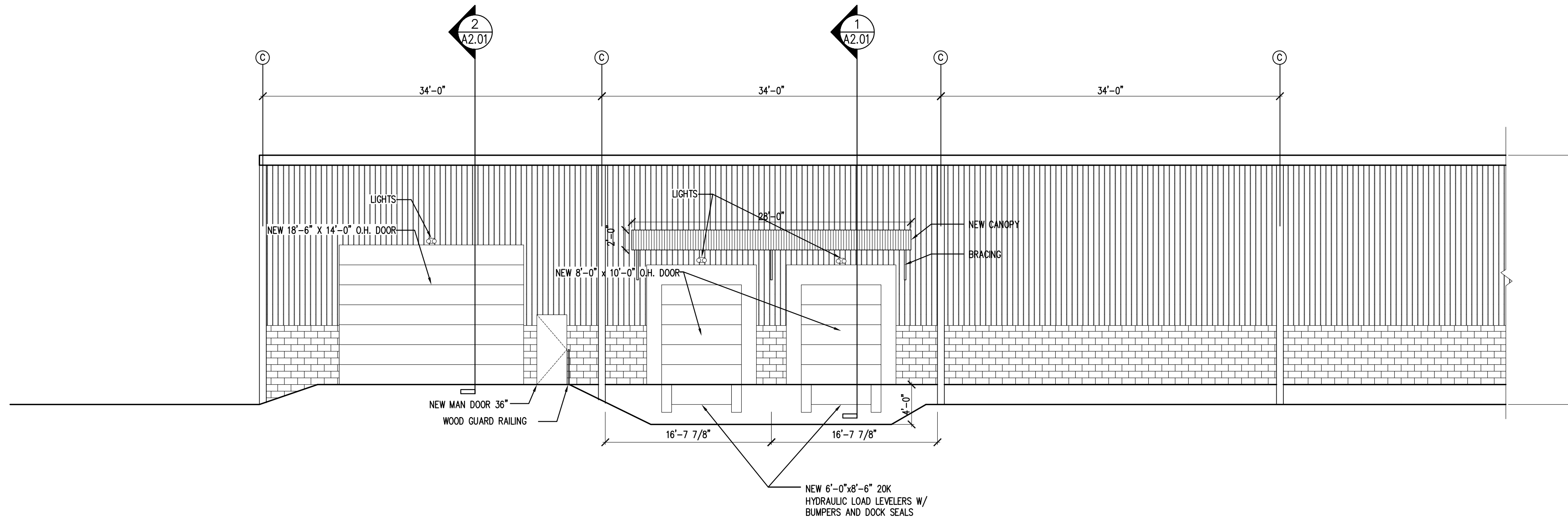

4 WEST ELEVATION
SCALE: 1/8"=1'-0"

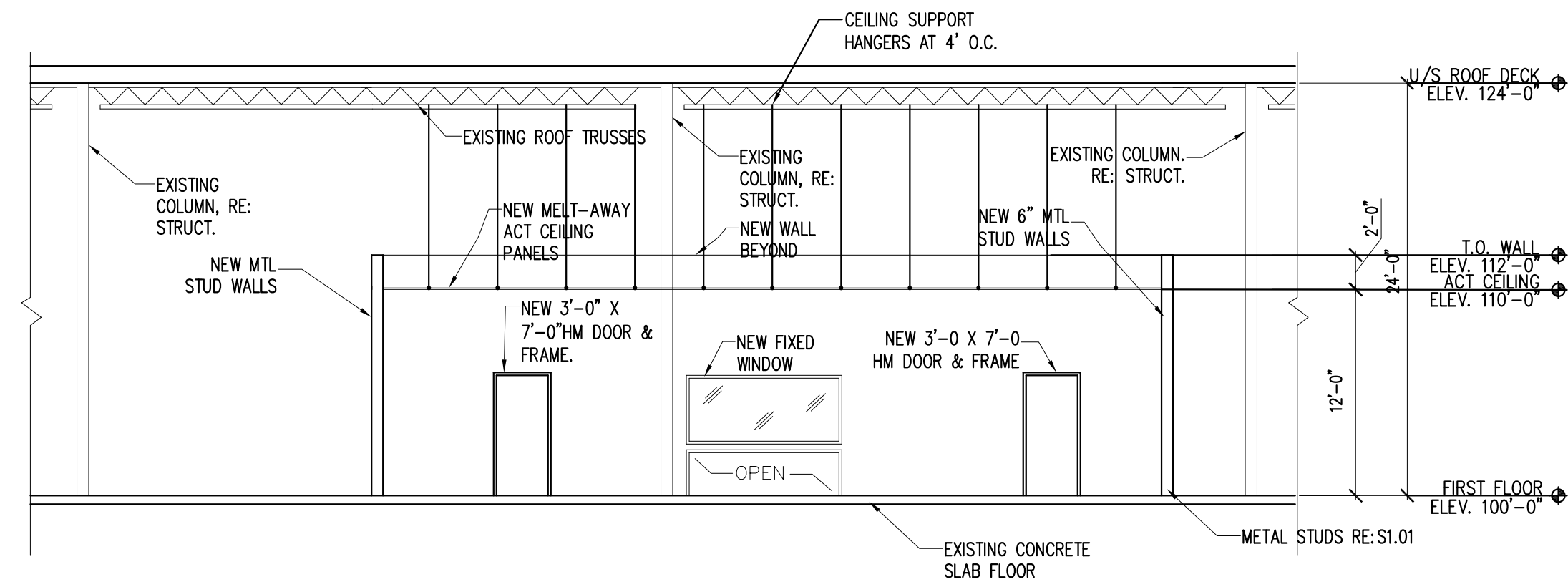

3 SECTION - GLASS PREP ROOM
SCALE: 1/8"=1'-0"

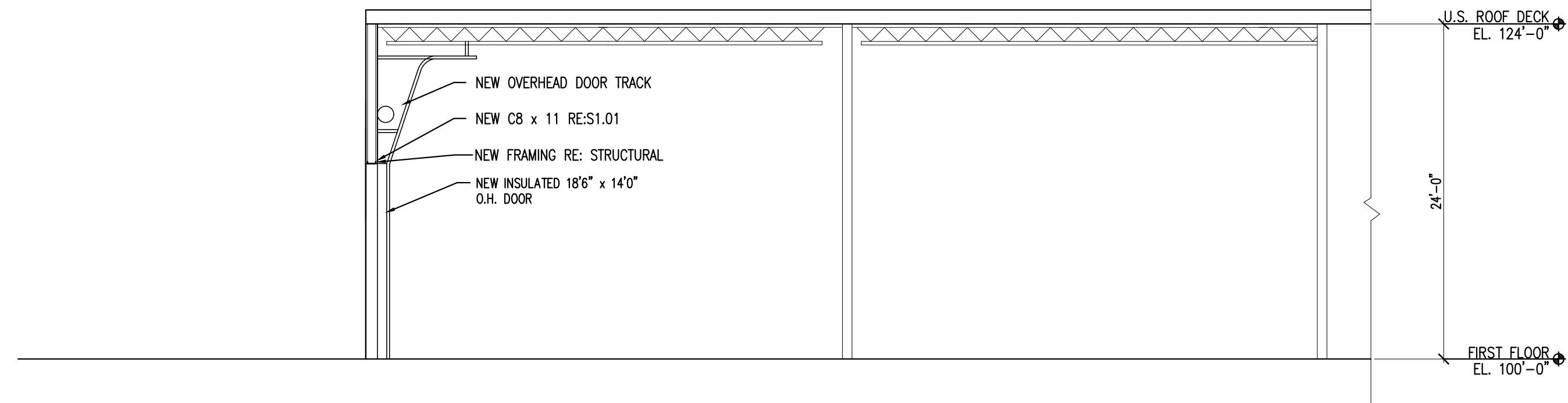

2 SECTION - 18'-6" X 14'-0" OVERHEAD DOOR
SCALE: 1/8"=1'-0"

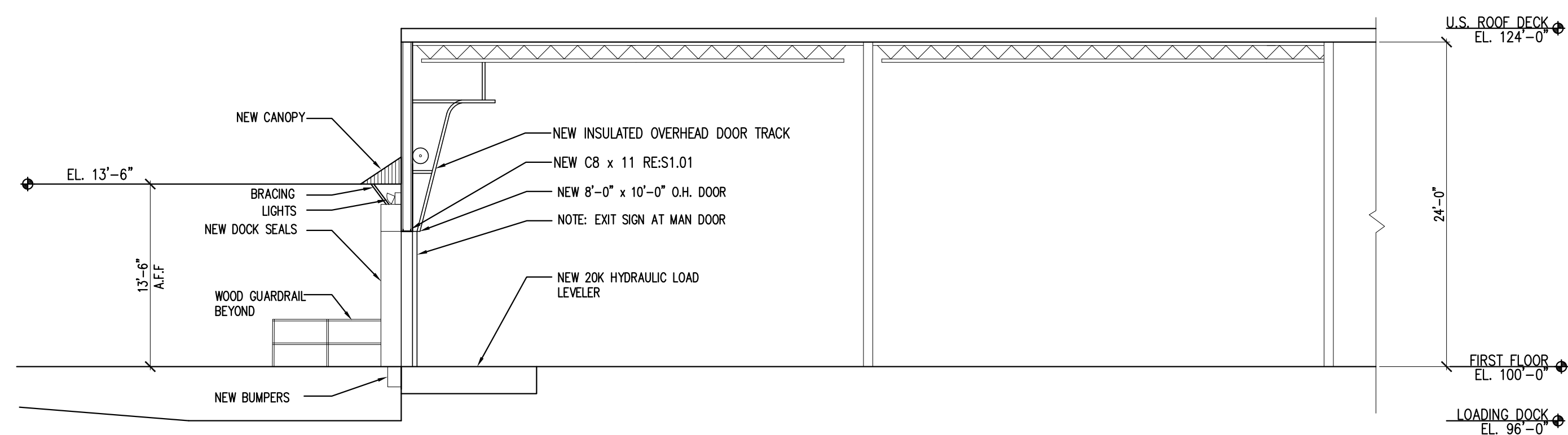

1 SECTION - TYPICAL 8'-0" X 10'-0" OVERHEAD DOOR AND LOADING DOCK
SCALE: 1/8"=1'-0"

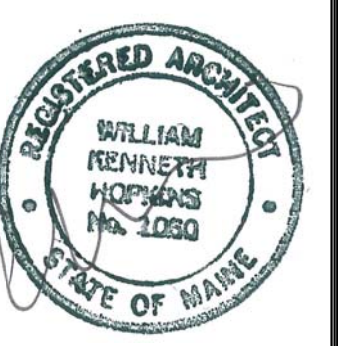

Prepared For:
Paradigm Windows
400 Riverside Industrial Parkway
Portland, Maine 04103

Consulting Engineer:

ARCHETYPE
architects
48 Union Wharf Portland, ME
(207) 774-8805 Fax (207) 772-4056

Architect:

Project:
PARADIGM WINDOWS RELOCATION
400 Riverside Industrial Parkway
Portland, ME 04103

Revisions:

Date: 23 JULY 2013
Scale: 1/8" = 1'-0"

ELEVATIONS & SECTIONS

A2.01