

DISPLAY THIS CARD ON PRINCIPAL FRONTAGE OF WORK



CITY OF PORTLAND

BUILDING PERMIT

This is to certify that BARBER FOODS, LLC

Located At 56 MILLIKEN ST

Job ID: 2011-08-2132-SIGN

CBL: 334 - - A - 014 - 001 - - - -

has permission to replace 4' x 16' face in freestanding sign & install new 4'10" x 9'10" wall sign
provided that the person or persons, firm or corporation accepting this permit shall comply with all of the provisions of the Statues of Maine and of the Ordinances of the City of Portland regulating the construction, maintenance and use of the buildings and structures, and of the application on file in the department.

Notification of inspection and written permission procured before this building or part thereof is lathed or otherwise closed-in. 48 HOUR NOTICE IS REQUIRED.

A final inspection must be completed by owner before this building or part thereof is occupied. If a certificate of occupancy is required, it must be

N/A

[Signature] 7/8/11

Fire Prevention Officer

Code Enforcement Officer / Plan Reviewer

**THIS CARD MUST BE POSTED ON THE STREET SIDE OF THE PROPERTY
PENALTY FOR REMOVING THIS CARD**

BUILDING PERMIT INSPECTION PROCEDURES

Please call 874-8703 or 874-8693 (ONLY)

or email: buildinginspections@portlandmaine.gov

With the issuance of this permit, the owner, builder or their designee is required to provide adequate notice to the city of Portland Inspections Services for the following inspections. Appointments must be requested 48 to 72 hours in advance of the required inspection. The inspection date will need to be confirmed by this office.

- **Please read the conditions of approval that is attached to this permit!! Contact this office if you have any questions.**
 - **Permits expire in 6 months. If the project is not started or ceases for 6 months.**
 - **If the inspection requirements are not followed as stated below additional fees may be incurred due to the issuance of a "Stop Work Order" and subsequent release to continue.**
1. Call for final inspection when installation is complete.

The project cannot move to the next phase prior to the required inspection and approval to continue, REGARDLESS OF THE NOTICE OF CIRCUMSTANCES.

IF THE PERMIT REQUIRES A CERTIFICATE OF OCCUPANCY, IT MUST BE PAID FOR AND ISSUED TO THE OWNER OR DESIGNEE BEFORE THE SPACE MAY BE OCCUPIED.



PORTLAND MAINE

Strengthening a Remarkable City, Building a Community for Life • www.portlandmaine.gov

Director of Planning and Urban Development
Penny St. Louis

Job ID: 2011-08-2132-SIGN

Located At: 56 MILLIKEN ST

CBL: 334 - - A - 014 - 001 - - - - -

Conditions of Approval:

Zoning

1. This permit is being approved on the basis of plans submitted including the plans received 9/8/11. Any deviations shall require a separate approval before starting that work.
2. The permit is only to reface sign 'A' (4' x 16') located at the corner of Riverside Industrial Parkway and Milliken Street and to install one new 4'10" x 9'10" building sign. The second freestanding sign on Milliken Street is not part of this permit.

Building

1. Signage Installation to comply with Chapters 31 & 32 of the IBC 2009 building code.

City of Portland, Maine - Building or Use Permit Application

389 Congress Street, 04101 Tel: (207) 874-8703, FAX: (207) 8716

Job No: 2011-08-2132-SIGN	Date Applied: 8/29/2011	CBL: 334 - - A - 014 - 001 - - - - -	
Location of Construction: 56 MILLIKEN ST	Owner Name: Barber Foods, LLC	Owner Address: 56 Milliken St Portland, ME 04102	Phone: 207-541-2816
Business Name:	Contractor Name: NeoKraft Signs, Inc.	Contractor Address: 686 Main Street, Lewiston, 04240 ME	Phone: 207-782-9654
Lessee/Buyer's Name:	Phone:	Permit Type: Signage - Perm	Zone: I-M
Past Use: Barber Foods –Food processing plant & warehousing	Proposed Use: Same – Food processing plant & warehousing – change face panel on one 4' x 16' freestanding sign & add 4' 10" x 9' 10" wall sign – 2nd freestanding sign on Milliken Street is not permitted	Cost of Work:	CEO District:
		Fire Dept: <input type="checkbox"/> Approved <input type="checkbox"/> Denied <input checked="" type="checkbox"/> N/A	Inspection: Use Group: Type: SIGN Signature: <i>[Signature]</i>
Proposed Project Description: reface one freestanding sign, add one building sign		Pedestrian Activities District (P.A.D.)	
Permit Taken By:	Zoning Approval		

<p>1. This permit application does not preclude the Applicant(s) from meeting applicable State and Federal Rules.</p> <p>2. Building Permits do not include plumbing, septic or electrical work.</p> <p>3. Building permits are void if work is not started within six (6) months of the date of issuance. False informatin may invalidate a building permit and stop all work.</p>	Special Zone or Reviews <input type="checkbox"/> Shoreland <input type="checkbox"/> Wetlands <input type="checkbox"/> Flood Zone <input type="checkbox"/> Subdivision <input type="checkbox"/> Site Plan <input type="checkbox"/> Maj <input type="checkbox"/> Min <input type="checkbox"/> MM Date: <i>OK w/condition</i> <i>8/29/11</i> <i>ABM</i>	Zoning Appeal <input type="checkbox"/> Variance <input type="checkbox"/> Miscellaneous <input type="checkbox"/> Conditional Use <input type="checkbox"/> Interpretation <input type="checkbox"/> Approved <input type="checkbox"/> Denied Date:	Historic Preservation <input checked="" type="checkbox"/> Not in Dist or Landmark <input type="checkbox"/> Does not Require Review <input type="checkbox"/> Requires Review <input type="checkbox"/> Approved <input type="checkbox"/> Approved w/Conditions <input type="checkbox"/> Denied Date: <i>ABM</i>
	CERTIFICATION		

I hereby certify that I am the owner of record of the named property, or that the proposed work is authorized by the owner of record and that I have been authorized by the owner to make this application as his authorized agent and I agree to conform to all applicable laws of this jurisdiction. In addition, if a permit for work described in the appication is issued, I certify that the code official's authorized representative shall have the authority to enter all areas covered by such permit at any reasonable hour to enforce the provision of the code(s) applicable to such permit.

SIGNATURE OF APPLICANT	ADDRESS	DATE	PHONE
RESPONSIBLE PERSON IN CHARGE OF WORK, TITLE		DATE	PHONE



I-M

2011-08-2132

Signage/Awning Perm

If you or the property owner owes real estate or personal property within the City, payment arrangements must be made



Mike Cushing Sr.
Senior Plant Engineer
BARBER FOODS
PO Box 4821, Portland, ME 04112-4821
P: (207) 541-2816
C: (207) 232-3853
F: (207) 772-3564
Production:
54-70 St. John Street
Portland, ME 04102
mike_cushing@barberfoods.com
www.barberfoods.com

Location/Address of Construction: 56 MILLIKEN

Tax Assessor's Chart# <u>334</u>	Block# <u>A</u>	Lot# <u>14</u>	Owner: <u>BARBER Foods LLC</u> <u>56 MILLIKEN STREET</u> <u>PORTLAND MAINE 04102</u>	Telephone: <u>207-541-2816</u>
Lessee/Buyer's Name (If Applicable)			Contractor name, address & telephone: <u>WILSON + BID</u> <u>A Barlow Signs - merrimack, NH</u> <u>B The Hoff -</u> <u>636 Main Street</u> <u>Portland, Maine</u>	Total s.f. of signage x \$2.00 Per s.f. plus \$30.00/\$65.00 For H.D. signage= Total Fee: \$ <u>538.00</u> Awning Fee= cost of work _____ Total Fee: \$ _____

Who should we contact when the permit is ready: MICHAEL M CUSHING SR phone: 207-232-3853

Tenant/allocated building space frontage (feet): Length: N/A Height: _____
Lot Frontage (feet) _____ Single Tenant or Multi Tenant Lot: Single

Current Specific use: Chicken Process & Freezer Space/Trucking
If vacant, what was prior use: N/A
Proposed Use: _____

Information on proposed sign(s):
 Freestanding (e.g., pole) sign? Yes No _____ Dimensions proposed: EXISTING Height from grade: _____
 Bldg. wall sign? (attached to bldg) Yes No _____ Dimensions proposed: 4'x8'

Proposed awning? Yes _____ No Is awning backlit? Yes _____ No _____
 Height of awning: _____ Length of awning: _____ Depth: _____
 Is there any communication, message, trademark or symbol on it? Yes _____ No _____
 If yes, total s.f. of panels w/communications, message, trademark or symbol: _____ s.f.

Information on existing and previously permitted sign(s):
 Freestanding (e.g., pole) sign? Yes No _____ Dimensions: SAME (CHANGING SIGNNAGE)
 Bldg. wall sign? (attached to bldg) Yes No _____ Dimensions: 4'x8'
 Awning? Yes _____ No Sq. ft. area of awning w/communication: _____

A site sketch and building sketch showing exactly where existing and new signage is located must be provided. Sketches and/or pictures of proposed signage and existing building are also required. ATTACHED

Please submit all of the information outlined in the Sign/Awning Application Checklist. Failure to do so may result in the automatic denial of your permit.

In order to be sure the City fully understands the full scope of the project, the Planning and Development Department may request additional information prior to the issuance of a permit. For further information visit us on-line at www.portlandmaine.gov, stop by the Building Inspections office, room 315 City Hall or call 874-8703.

I hereby certify that I am the Owner of record of the named property, or that the owner of record authorizes the proposed work and that I have been authorized by the owner to make this application as his/her authorized agent. I agree to conform to all applicable laws of this jurisdiction. In addition, if a permit for work described in this application is issued, I certify that the Code Official's authorized representative shall have the authority to enter all areas covered by this permit at any reasonable hour to enforce the provisions of the codes applicable to this permit.

Signature of applicant: <u>Michael M. Cushing Sr.</u>	Date: <u>8-24-2011</u>
---	------------------------

This is not a permit; you may not commence ANY work until the permit is issued.

Revised 10/19/09

freestanding sign - single front
35' H
height 10'
can have 25.241 - back on back street - not easily communicate with

Sign A - 64' - legally non conforming permitted # 93-0127
height 8.5' @ highest point ok

Sign B - 64' - not permitted
not meet 35'

Sign C - 32' - not permitted

8-31-11
REC'D
Dept. of Building Inspections
City of Portland, ME
AUG 29

I-M

2011-08-2132



Signage/Awning Permit Application

If you or the property owner owes real estate or personal property taxes or user charges on any property within the City, payment arrangements must be made before permits of any kind are accepted.

Location/Address of Construction: 56 MILLIKEN STREET PORTLAND ME 04102

Tax Assessor's Chart, Block & Lot Chart# Block# Lot# 334 A 14	Owner: <u>BARBER Foods LLC</u> <u>56 MILLIKEN STREET</u> <u>PORTLAND MAINE 04102</u>	Telephone: <u>207-541-2816</u>
---	---	-----------------------------------

Lessee/Buyer's Name (If Applicable)	Contractor name, address & telephone: <u>STILOUT to BID</u> <u>A Barlow Signs - Hudson, NH</u> <u>B NeoGraft -</u> <u>686 MAINE STREET</u> <u>KEWISSEAN MAINE</u>	Total s.f. of signage x \$2.00 Per s.f. plus \$30.00/\$65.00 For H.D. signage= Total Fee: \$ <u>538.00</u> Awning Fee= cost of work _____ Total Fee: \$ _____
-------------------------------------	--	--

A 128 sq'
B 64 sq'
C 32 sq'

Who should we contact when the permit is ready: MICHAEL M CUSHING CK phone: 207-232-3853

Tenant/allocated building space frontage (feet): Length: N/A Height: _____
Lot Frontage (feet) _____ Single Tenant or Multi Tenant Lot Single

Current Specific use: Chicken Process. Freezer Space/Trucking
If vacant, what was prior use: N/A
Proposed Use: _____

160
350

Information on proposed sign(s):
 Freestanding (e.g., pole) sign? Yes No _____ Dimensions proposed: EXISTING Height from grade: _____
 Bldg. wall sign? (attached to bldg) Yes No _____ Dimensions proposed: 4x8'

A 4'x16' (DOUBLE Sided)
B 4'x16'
C 4'x8'

Proposed awning? Yes _____ No Is awning backlit? Yes _____ No _____
 Height of awning: _____ Length of awning: _____ Depth: _____
 Is there any communication, message, trademark or symbol on it? Yes _____ No _____
 If yes, total s.f. of panels w/communications, message, trademark or symbol: _____ s.f.

Information on existing and previously permitted sign(s):
 Freestanding (e.g., pole) sign? Yes No _____ Dimensions: SAME (CHANGING SIGNNAGE)
 Bldg. wall sign? (attached to bldg) Yes No _____ Dimensions: 4'x8'
 Awning? Yes _____ No Sq. ft. area of awning w/communication: _____

A site sketch and building sketch showing exactly where existing and new signage is located must be provided. Sketches and/or pictures of proposed signage and existing building are also required. ATTACHED

11.13.8
RECEIVED
AUG 29 2011
Dept. of Building Inspections
City of Portland, Maine

Please submit all of the information outlined in the Sign/Awning Application Checklist. Failure to do so may result in the automatic denial of your permit.

In order to be sure the City fully understands the full scope of the project, the Planning and Development Department may request additional information prior to the issuance of a permit. For further information visit us on-line at www.portlandmaine.gov, stop by the Building Inspections office, room 315 City Hall or call 874-8703.

I hereby certify that I am the Owner of record of the named property, or that the owner of record authorizes the proposed work and that I have been authorized by the owner to make this application as his/her authorized agent. I agree to conform to all applicable laws of this jurisdiction. In addition, if a permit for work described in this application is issued, I certify that the Code Official's authorized representative shall have the authority to enter all areas covered by this permit at any reasonable hour to enforce the provisions of the codes applicable to this permit.

Signature of applicant: <u>Michael M. Cushing CK</u>	Date: <u>8-24-2011</u>
--	------------------------

This is not a permit; you may not commence ANY work until the permit is issued.

Revised 10/19/09
 freestanding sign - single front
 35 ft height 10' height 8.5' @ highest point OK
 can have 25 ft - marks on trees - not readily communitly visible

Sign C * 610 sq. feet.
As Sign B' - not permitted
not meet 35'



Signage/Awning Permit Application Checklist

All of the following information is required and must be submitted. Checking off each item as you prepare your application package will ensure your package is complete and will help to expedite the permitting process.

Certificate of Liability listing the City as additional insured if any portion of the sign abuts or encroaches on any public right of way, or can fall into any public right of way.

Letter of permission from the owner indicating the permissions granted and the tenant/space building frontage.

A sketch plan of lot indicating location of buildings, driveways and any abutting streets or rights of way, lengths of building frontages, street frontages and all existing setbacks. Please indicate on the plan all existing and proposed signs with their dimensions and specific locations. Be sure to include distance from the ground and building façade dimensions for any signage attached to the building. *ATTACHED*

A sketch or photo of any proposed sign(s) indicating content, dimensions, materials, source of illumination, construction method as well as specifics of installation/attachment. *ATTACHED*

Certificate of flammability required for awning, canopy or banner.

A UL# is required for lighted signs at the time of final inspection. *none*

Photos of existing signage *ATTACHED*

Details for sign fastening, attachment or mounting in the ground.

*Drill & Rugged with expanding anchors to
FACIA of Building*

Permit fee for signage or awning-with-signage: \$30.00 plus \$2.00 per square foot of sign.

Permit fee for awning-without-signage is based on cost of work:
\$30.00 for the first \$1,000.00, \$10.00 per additional \$1,000.00 of cost.

Base application fee for any Historic District signage is \$65.00.

Ann Machado - Sign permits for AdvancePierre Foods

From: "Paul Lessard" <paul@neokraft.com>
To: <AMACHADO@portlandmaine.gov>
Date: 9/8/2011 9:14 AM
Subject: Sign permits for AdvancePierre Foods
CC: <Mike_Cushing@barberfoods.com>
Attachments: 14098 ADVAP Advanced Pierre Foods Milliken St Var 20110908.pdf; 14097 ADVAP Advanced Pierre Foods Var Signs 20110908.pdf

Ann,

I am sending you our drawings for your records to verify the sizes for the signs that we are making for AdvancePierre Foods' rebranding project of the two Barber Foods locations at St. John Street and Milliken Street. The fabrication methods and materials are described beneath each individual sign. We will be installing these signs in the same locations that are indicated on the documents that Mike Cushing submitted to you in his application. You can send the sign permits directly to him.

You will also see a note beneath the 4' x 16' aluminum panels that were intended to be placed on the existing single face sign at Milliken Street which states that this sign is now on hold pending issuance of a permit. We will not be changing this sign until some action is decided upon by Barber Foods. I have notified Mike Cushing of the problem that this sign doesn't exist according to your records and only a sign that conforms to the smaller allowed size of 35 square feet would be permitted unless he can secure a waiver through the Planning Review process. I am taking a look at the structure today to have AdvancePierre Foods consider their options. In the meantime we won't be touching this sign.

Paul Lessard
Neokraft Signs, Inc.
686 Main Street
Lewiston, ME 04240
207-782-9654
800-339-2258
Fax 207-782-0009
Cell 207-576-7002
paul@neokraft.com
www.neokraft.com



TOTAL FEE: 286.⁰⁰
158.⁰⁰
94.⁰⁰

\$538.00

SIGN A: $4' \times 16'$
DOUBLE SIDED:
 $\frac{64 \text{ sq feet}}{2}$
 $\frac{128 \text{ sq feet}}{\times 2}$
 $\$256.$
 $+ 30$
 $\$286.00$

SIGN B = $4' \times 16'$
not permitted
@ this time
9/18/11
ABM
 $\frac{64 \text{ sq feet}}{\times 2}$
 $\frac{128.00}{+ 30}$
 $\$158.00$

MILLIKEN STREET SIGNAGE

SIGN: $4' \times 8'$
 $\frac{32 \text{ sq feet}}{2}$
 $\frac{64.00}{+ 30}$
 $\$94.00$

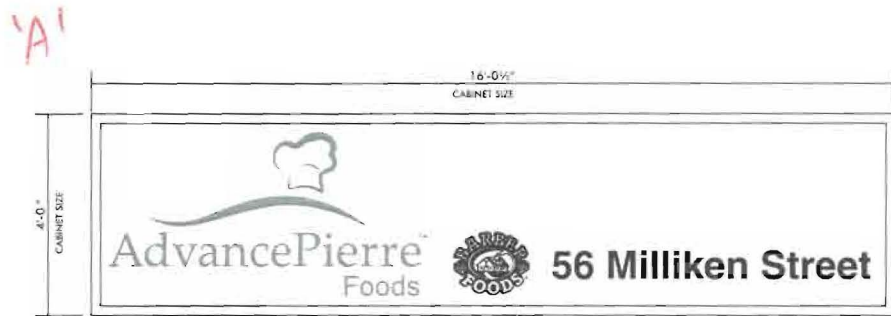

3/1 6" WHITE LEXAN FACES
EUROPEAN BLUE TRANSL. VINYL (3630-137),
RED TRANSL. VINYL (230-33),
SLATE GRAY TRANSL. VINYL (230-61),
MATTE BLACK VINYL
PRINTED DURACHROME 'BARBER'S' LOGO

2 1/2" RET. 1/2" DROP-LIP
17 7/8" H.S. 1st SFC

(2) FACES

REPLACEMENT FACES FOR EXISTING SIGN

SCALE: 1/2" = 1'-0"

(2) REQUIRED



B/F 1/16" WHITE ALUMINUM FACE WITH
1" ALUMINUM SQ. TUBE FRAME

EUROPEAN BLUE TRANSL. VINYL (3630-137),
RED TRANSL. VINYL (230-33),
SLATE GRAY TRANSL. VINYL (230-61),
MATTE BLACK VINYL

NON-ILLUMINATED WALL SIGNS

SCALE: 1/2" = 1'-0"

(1) REQUIRED

These plans are the exclusive property of Peckcraft Signs, Inc. and are the result of the original work of its employees. They are submitted to Homecraft's client for the sole purpose of consideration of whether to purchase these plans or to purchase from Peckcraft a sign manufactured according to these plans.

Reproduction or alteration of these plans to create other than employees of said client, or use of these plans to construct a sign similar to the one described herein, is expressly forbidden, in the event that such violation or infringement occurs, Peckcraft agrees to be reimbursed \$1500 in compensation for time and effort expended in creating these plans.



.040" WHITE ALUMINUM FACE WITH
EUROPEAN BLUE TRANSL. VINYL (3630-137),
RED TRANSL. VINYL (230-33),
SLATE GRAY TRANSL. VINYL (230-61),
MATTE BLACK VINYL
PRINTED DURACHROME 'BARBER'S' LOGO

NOT TO BE INSTALLED PENDING PERMIT APPROVAL

FLAT ALUMINUM PANELS

NON-ILLUMINATED WALL SIGN

SCALE: 1/2" = 1'-0"

(1) REQUIRED

**Advanced Pierre
Foods
14098**

Location: 56 Milliken St

Portland, Maine

Drawing No. 1 of 1

Drawn by: BK Rep.: PL

Date: 09 02 2011

Revised: 09 08 2011 DS

Lead No. 016377

Gen Ref:



© COPYRIGHT 2011 BY PECKCRAFT SIGNS, INC.

4x16 = 64φ

A

Riverside Street Sign

128
256
128
\$286.00

Current – Barber Foods

Approved – Dual logos



64 sq ft
28
128 sq ft



Communication type: **Company**

Communication audience: **community, customers, associates, vendors**

Number of logos required: **1**

Same area of FHUA

Will change major signage (leave smaller, less prominent signs).

Process will be to take inventory and rank by priority/prominence.



* not part of this permit
Original sign not permitted. Applicant
will either appeal the size or submit new plan
that meets the ordinance ABU

9/8/11

2nd rec 03 + 30

Milliken Street Sign

(B)

64 ft
height

Current

Proposed

10' 30'

64
128
+ 30
158.00



75' appeal

10'

35' 04" St.

5x7

5x7
AdvancePierre Foods

214'

Wall area $170' \times 20' = 3400\text{sq ft}$ $6\% = 204\text{sq ft}$

existing = ~~16~~ ≈ 16
proposed = $32 \times 118 = 47.53$

2 signs per face

* other signs are directional

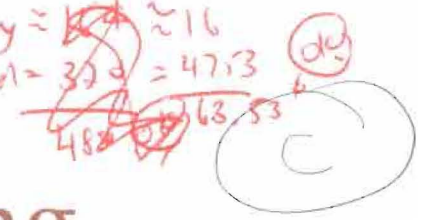

Shipping & Receiving

(plan - 9/18/14)
* sign is $58'' \times 118''$
= 6844sq ft
= 47.53sq ft

Current



Proposed



2
286.00
158.00
94.00

4538.00
million

New 32 sq ft

~~32
64
+30
94.00~~

ANN MACHADO
Zoning Specialist

Millican SIGN on Riverside Street

RECEIVED

SEP - 6 2011

Dept. of Building Inspections
City of Portland Maine

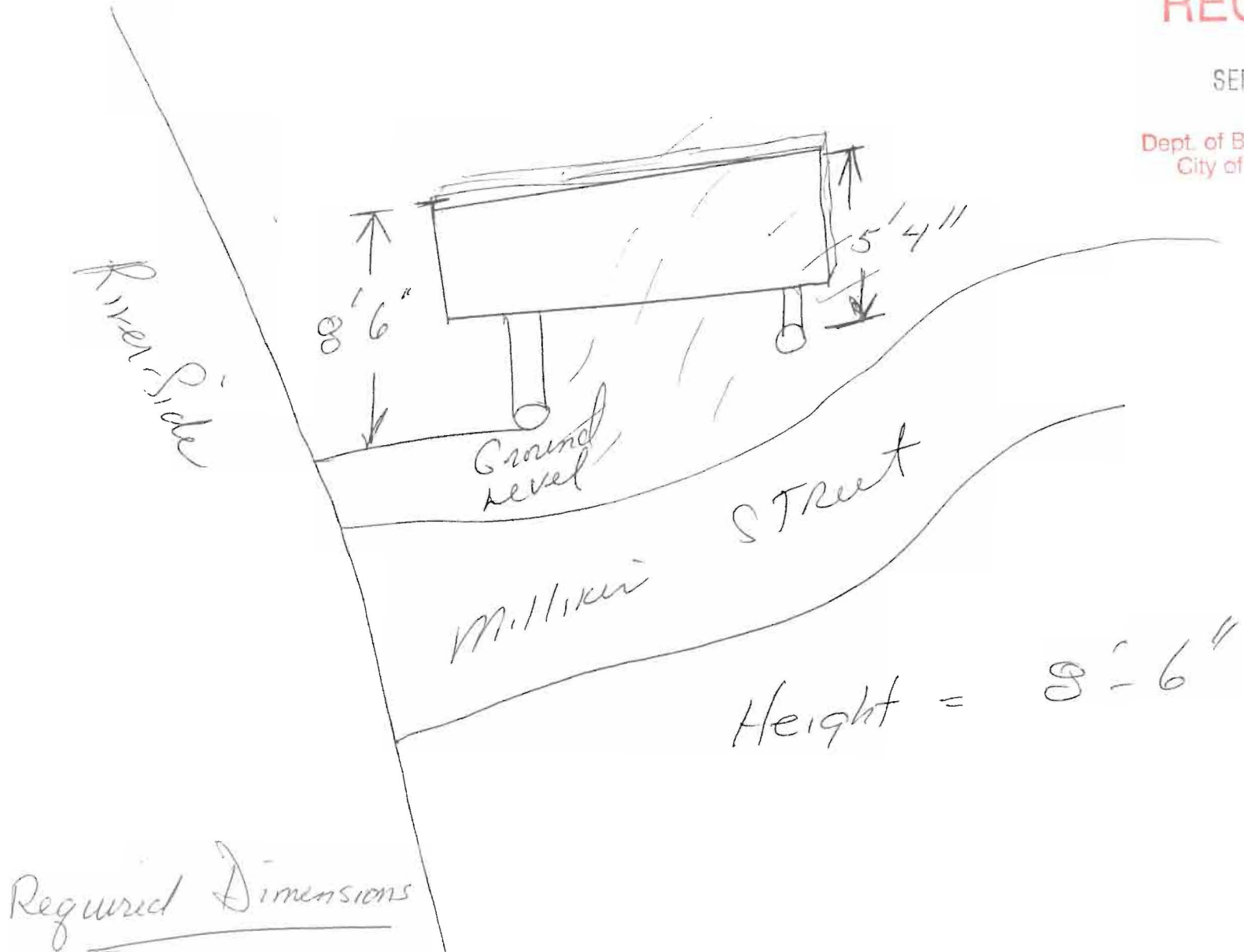

930627

Permit # _____ City of Portland BUILDING PERMIT APPLICATION Fee \$37.80 Zone _____ Map # _____ Lot# _____

Please fill out any part which applies to job. Proper plans must accompany form.

Owner/Supervisor: Inc. Phone # _____
 Address: P.O. Box 990, Minn. MN 55440
 LOCATION OF CONSTRUCTION 56 Milliken St.
 Contractor: Bailey Sign Sub: _____
 Address: 58 9 Thomas Dr. West 04092 Phone # 774-2843
 Est. Construction Cost: _____ Proposed Use: Food Dist. Ctr.
 _____ Past Use: _____
 # of Existing Res. Units _____ # of New Res. Units _____
 Existing Dimensions L _____ W _____ Total Sq. Ft. _____
 # Stories: _____ # Bedrooms _____ Lot Size: _____
 Is Proposed Use: Seasonal _____ Condominium _____ Conversion _____
 Explain Conversion To erect 16 X 4 ft. lighted sign as per plan

For Official Use Only

Date: July 13, 1993 Subdivision: _____
 Inside Fire Limits: _____ Name: JUL 23 1993
 Bldg Code: _____ Lot: _____
 Time Limit: _____ Ownership: _____
 Estimated Cost: _____

CITY OF PORTLAND

Zoning: T1
 Street Frontage Provided: _____
 Provide Setbacks: Front _____ Back _____ Side _____
 Review Required:
 Zoning Board Approval: Yes _____ No _____ Date: _____
 Planning Board Approval: Yes _____ No _____ Date: _____
 Conditional Use: _____ Variance _____ Site Plan _____ Subdivision _____
 Shoreland Zoning Yes _____ No _____ Floodplain Yes _____ No _____
 Special Exception _____
 Other: WDA - 7-23-93 (Explain)

Foundations: UL #AU-718314

- Type of Soil: _____
- Set Backs - Front _____ Rear _____ Side(s) _____
- Footings Size: _____
- Foundation Size: _____
- Other: _____

Floor:

- Sills Size: _____ Sills must be anchored.
- Girder Size: _____
- Lally Column Spacing: _____ Size: _____
- Joists Size: _____ Spacing 16" O.C.
- Bridging Type: _____ Size: _____
- Floor Sheathing Type: _____ Size: _____
- Other Material: _____

Exterior Walls:

- Studding Size _____ Spacing _____
- No. windows _____
- No. Doors _____
- Header Sizes _____ Span(s) _____
- Bracing: Yes _____ No _____
- Corner Posts Size: _____
- Insulation Type _____ Size _____
- Sheathing Type _____ Size _____
- Siding Type _____ Weather Exposure _____
- Masonry Materials _____
- Metal Materials _____

Interior Walls:

- Studding Size _____ Spacing _____
- Header Sizes _____ Span(s) _____
- Wall Covering Type _____
- Fire Wall if required _____
- Other Materials _____

Ceiling: **HISTORIC PRESERVATION**

- Ceiling Joists Size: _____
- Ceiling Strapping Size _____ Spacing _____ Not in District nor Landmark
- Type Ceilings: _____ Does not require review
- Insulation Type _____ Size _____ Requires Review
- Ceiling Height: _____

Roof:

- Truss or Rafter Size _____ Span Action: Approved
- Sheathing Type _____ Size _____ Approved with Conditions
- Roof Covering Type _____

Chimneys:

Type: _____ Number of Fire Places _____ Date: 7/13/93
 Signature: _____

Heating:

Type of Heat: _____

Electrical:

Service Entrance Size: _____ Smoke Detector Required Yes _____ No _____

Plumbing:

- Approval of soil test if required Yes _____ No _____
- No. of Tubs or Showers _____
- No. of Flushes _____
- No. of Lavatories _____
- No. of Other Fixtures _____

Swimming Pools:

- Type: _____
- Pool Size: _____ x _____ Square Footage _____
- Must conform to National Electrical Code and State Law.

Permit Received By Latini

Signature of Applicant Rodney J. Bann Date 7/13/1993
 Signature of CEO Rodney Bann Date _____
 Inspection Dates _____

Plot Plan



Bids

sign
15'

Entrance

Riverside Industrial

[Faint, mostly illegible text from the background plot plan document, including sections for 'GENERAL NOTES', 'PROPERTY', and 'SPECIFICATIONS'.]

[Handwritten signature or initials in the bottom right corner.]

Sign B

Barley Signs

CABINET & 2 1/4" RETAINER = WHITE

7'-0" O.A. HT.

4'-0"
3'
2'-0"



- 6 1/2" PLACARD = GREY PMS #430
WITH 3 1/2" WHITE COPY
- 1'-8 3/4" O.A. LOGO HT
RED PMS #485
- 3 3/4"
- 3 3/4"
- SWITZERLAND BOLD
GREY PMS #430
- REVEALS = GREY PMS #430
- CONCRETE BASE - PAINTED GREY PMS #430
BEVELED ENDS

NOTE ONLY

FINAL MFG. PRINT
 DATE 7/6/93
 OK PER RLB

1 - D.F. 4' X 16' INTERN. ILLUM. SIGN CAB. WITH WHITE LEXAN FACE & SURFACE GRAPHICS



Cu:
Loc:
De:
L:
Revised
Sc:
Jc:
(A)
Pri:



CITY OF PORTLAND, MAINE

Department of Building Inspections

Original Receipt

129 20 11

Received from 3000-1-1000

Location of Work 24 St. John St. 11:11:11

Cost of Construction \$ _____ Building Fee: _____

Permit Fee \$ _____ Site Fee: _____

Certificate of Occupancy Fee: _____

Total: 526

Building (IL) _____ Plumbing (I5) _____ Electrical (I2) _____ Site Plan (U2) _____

Other _____

CBL: _____

Check #: 353-629 Total Collected \$ 526

**No work is to be started until permit issued.
Please keep original receipt for your records.**

Taken by: [Signature]

WHITE - Applicant's Copy
YELLOW - Office Copy
PINK - Permit Copy