

MUST BE DATED WITH NO PENETRATIONS SHOWN TO LEFT OF THIS LINE

*TO SCAN
051669
331A114*

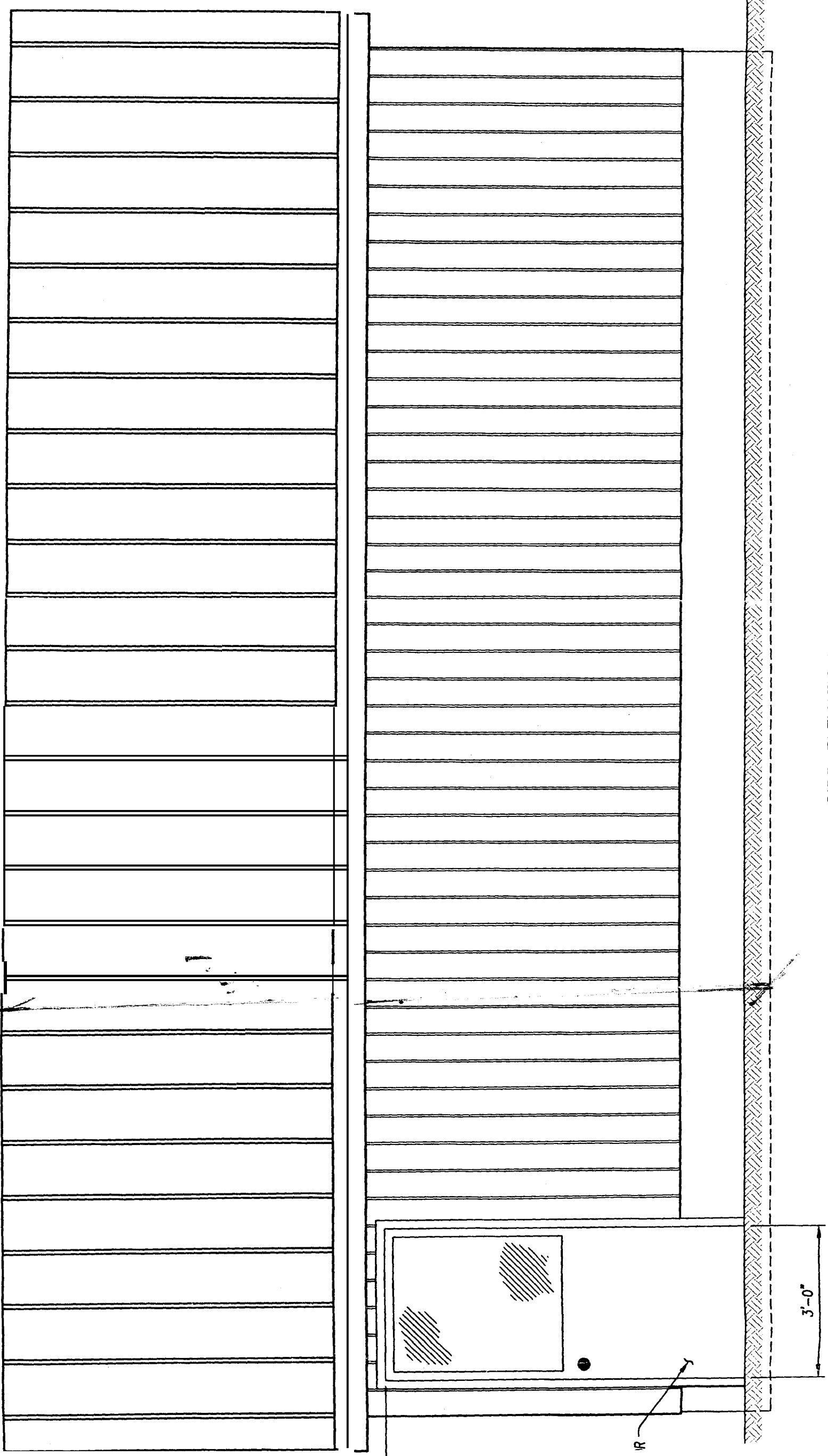

SIDE ELEVATION

3'-0"

R

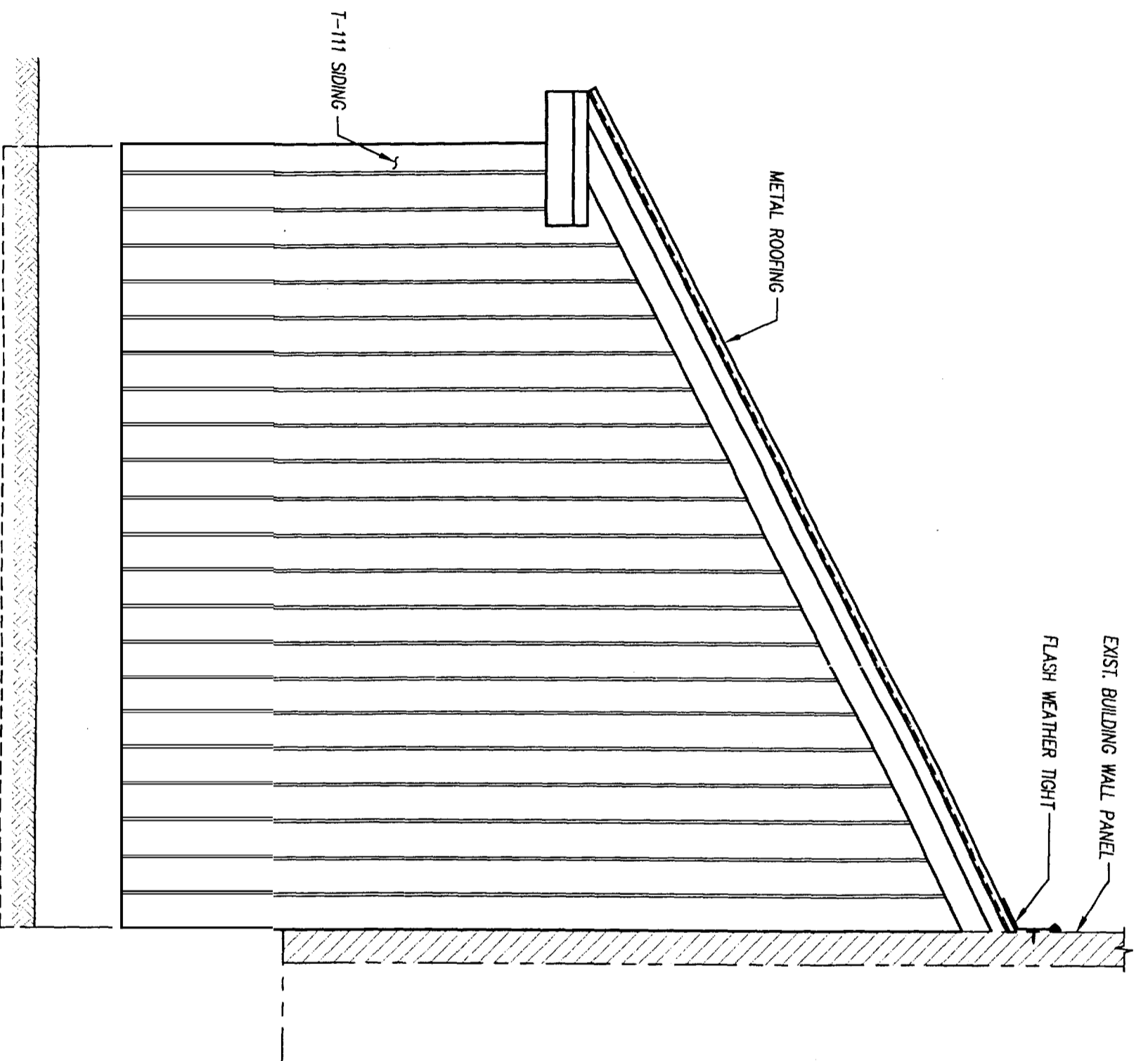

REAR ELEVATION

SCALE: $\frac{1}{2}'' = 1'-0''$

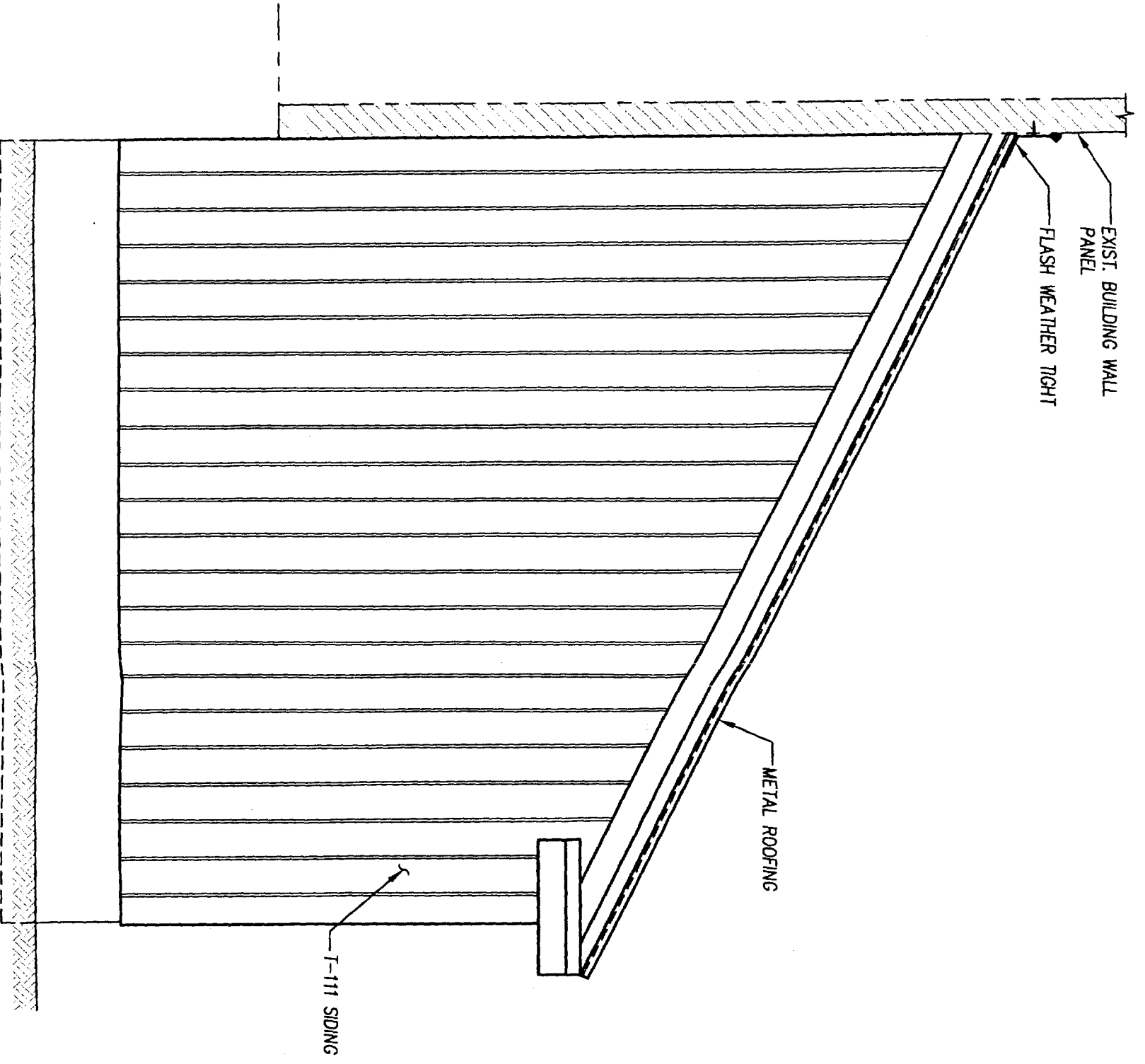

EXIST. BUILDING WALL
PANEL
FLASH WEATHER TIGHT

METAL ROOFING

T-111 SIDING

FRONT ELEVATION

SCALE: 1/2" = 1'-0"

46
ETE

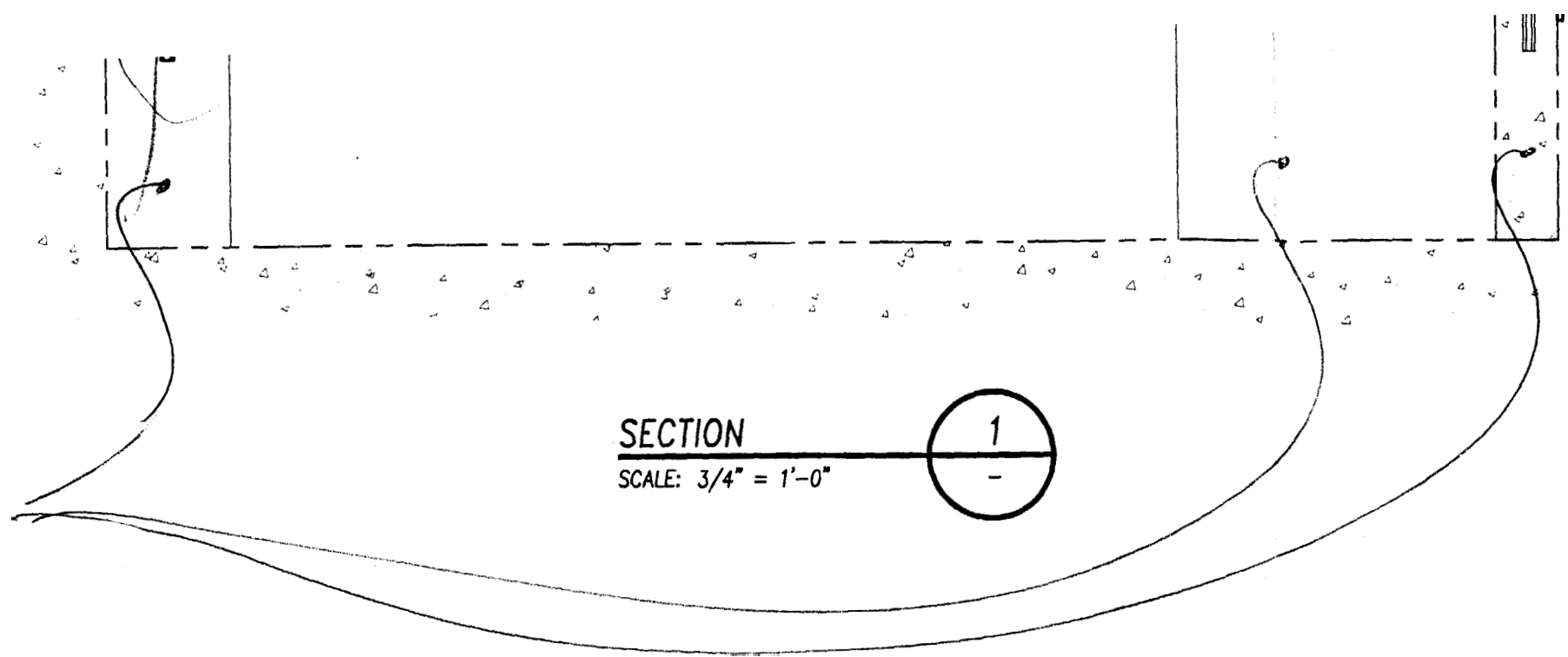

TIMBER FRAMING NOTES

1. ALL TIMBER MATERIALS AND WORKMANSHIP SHALL CONFORM TO THE LATEST EDITIONS OF THE AMERICAN INSTITUTE OF TIMBER CONSTRUCTION 'TIMBER CONSTRUCTION MANUAL' AND THE AMERICAN FOREST AND PAPER ASSOCIATION 'MANUAL OF ENGINEERED WOOD CONSTRUCTION'
2. ALL DIMENSIONAL LUMBER FOR FRAMING SHALL BE No.1/No.2 SPRUCE-PIN-FIR UNLESS NOTED AT PRESSURE TREATED (PT). PRESSURE TREATED LUMBER SHALL BE No.1 SOUTHERN YELLOW PINE.
3. FOR CONNECTIONS NOT DETAILED ON THE DRAWINGS, FOLLOW THE FASTENING SCHEDULE IN CHAPTER 23 OF THE IBC 2003 BUILDING CODE.
4. WALL AND ROOF SHEATHING SHALL BE BLOCKED AT ALL EDGES. FASTEN TO FRAMING WITH 10d NAILS AT 6" O.C. AT PANEL EDGES AND 12" ON CENTER FIELD.
5. VERSA-LAM GIRDER SHALL BE VERSA-LAM 2.0 2800 OR VERSA-LAM 2.0 3100 AS MANUFACTURED BY BOISE CASCADE OR APPROVED EQUAL.

0	11/07/05	ISSUED FOR CONSTRUCTION	GLS	SNP	

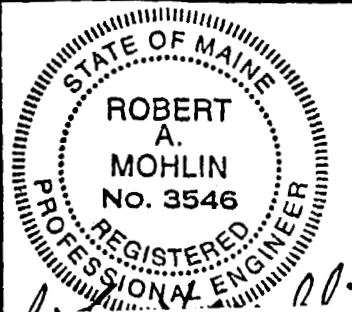

MOHLIN & COMPANY CONSULTING ENGINEERS	
146 MAIN STREET, SUITE 300 SACO, MAINE 04072 (207) 283-9151 / FAX (207) 283-9136	
I&C DRAWING NO.	2005-2901-S-100
CLIENT	BARBER FOODS SOUTH PORTLAND, MAINE
TITLE	WASTE TREATMENT TANK BUILDING ENCLOSURE STRUCTURAL PLAN, SECTION AND NOTES
DATE	SCALE
	CLIENT DRAWING NUMBER

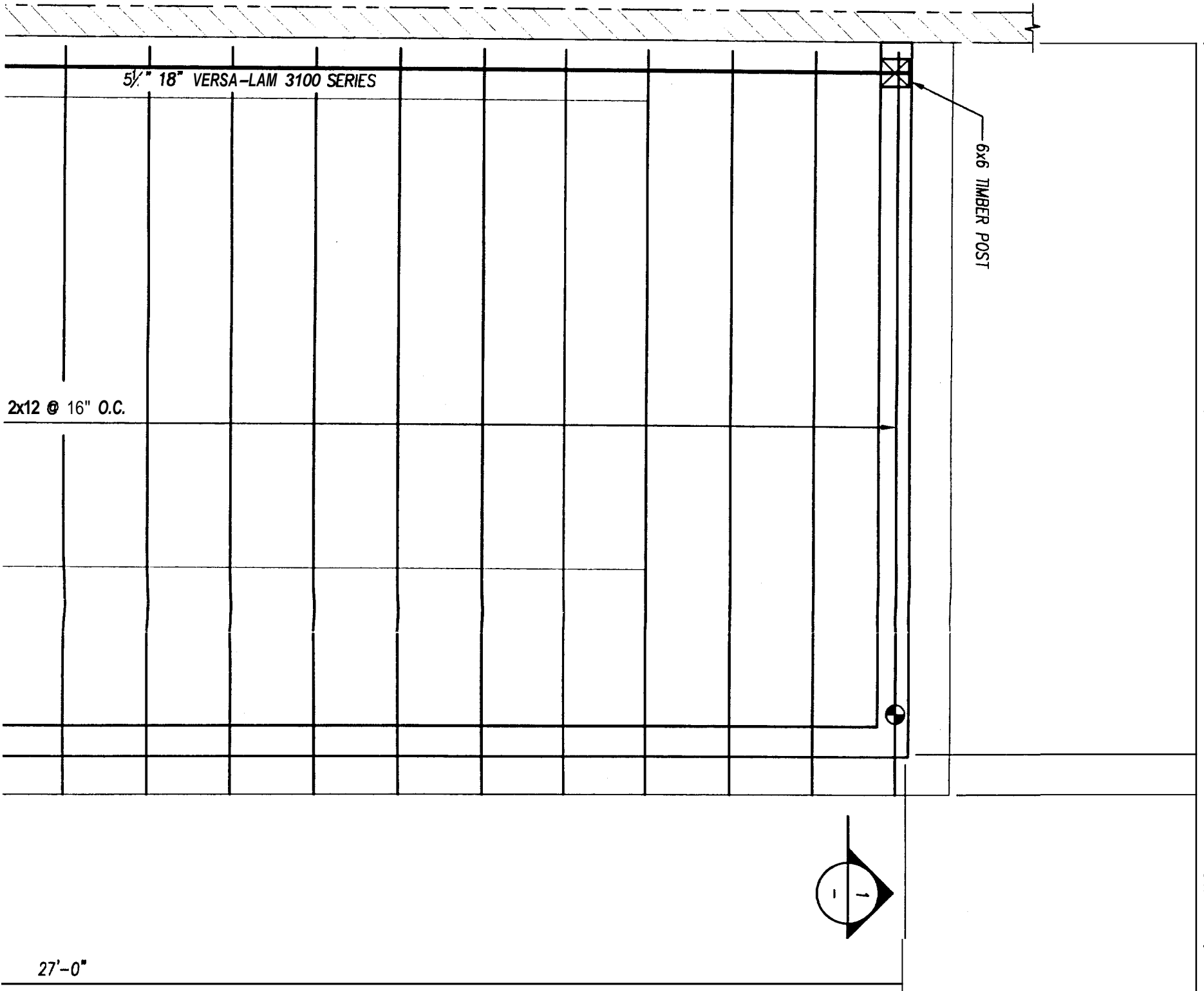

● INDICATES LOCATION OF DOUBLE STUDS WITH SIMPSON PHD2-SDS3 HOLD-DOWNS
SCALE: 1/2" = 1'-0"

FRAMING PLAN

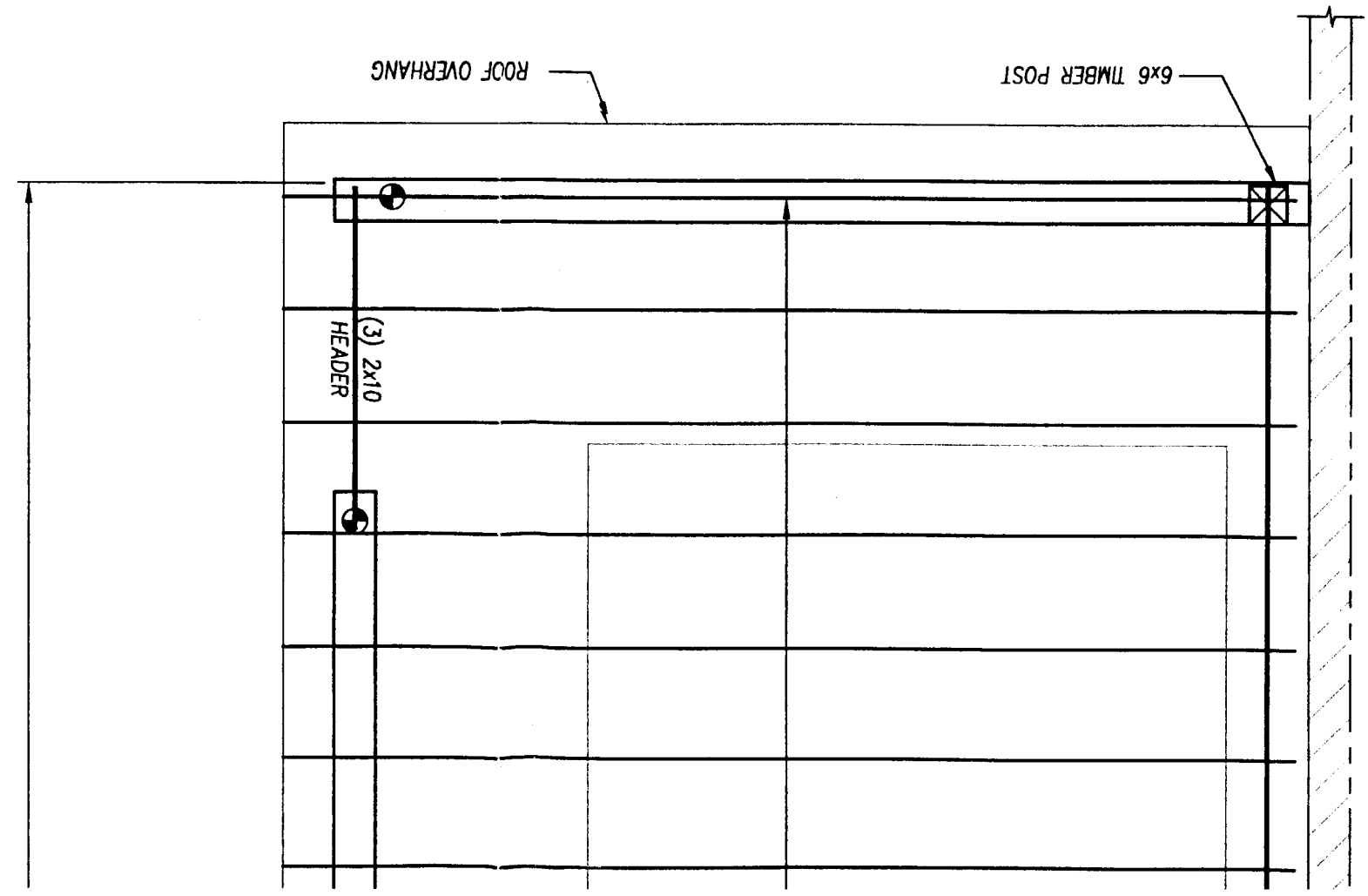

EX
COR
WR