

COMPACT AND GRADE FREEZER AREAS TO ELEVATION = 98'-7"  
 COMPACT AND GRADE COOLERS DOCK AND MECHANICAL AREAS TO ELEVATION = 99'-5"  
 COMPACT AND GRADE DOCK OFFICES / EMPLOYEE AREAS TO ELEVATION = 99'-8"

**KEY NOTES**

- R1** STEEL STORAGE RACKING TO BE REMOVED ENTIRE AREA OF INTERIOR RENOVATIONS REFER TO RACK PLAN AND SPECIFICATIONS FOR DISPOSAL OR STORAGE REQUIREMENTS.
- D15** MASONRY WALL / STUD WALL ABOVE TO ROOF DECK AND FOUNDATIONS TO ELEVATION 99'-0" TO BE REMOVED.
- D16** ACCESS STAIR TO ROOF HATCH TO BE REMOVED INFILL HATCH OPENING WITH SAFETY NETTING (FOR FUTURE ACCESS TO CEILING PLENUM) CLOSE AND SECURE HATCH FROM EXTERIOR SIDE.

**SLAB REMOVAL NOTES**

- S9** 6" CONCRETE SLAB TO BE REMOVED

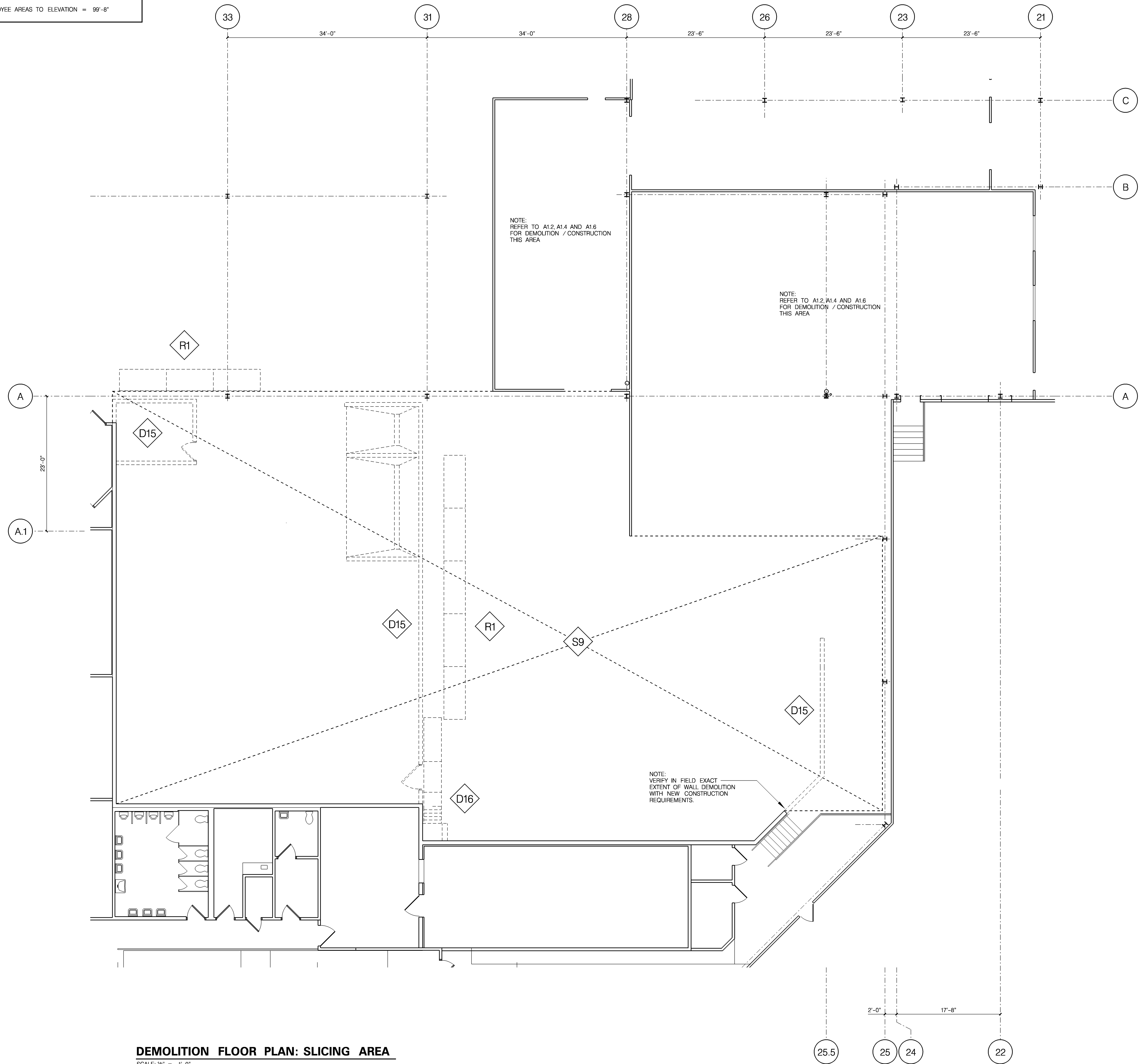

**DEMOLITION FLOOR PLAN: SLICING AREA**  
 SCALE: 1/8" = 1'-0"

GENERAL DEMOLITION NOTES:  
 REFER TO DRAWINGS AD1.1, AD1.2, AD1.3 AND A2.2 FOR ADDITIONAL DEMOLITION INFORMATION.  
 REFER TO PLUMBING, MECHANICAL AND ELECTRICAL DRAWINGS FOR ADDITIONAL DEMOLITION INFORMATION.  
 REFER TO STRUCTURAL DRAWINGS FOR NEW FOUNDATIONS AND STRUCTURAL FRAMING, ETC.

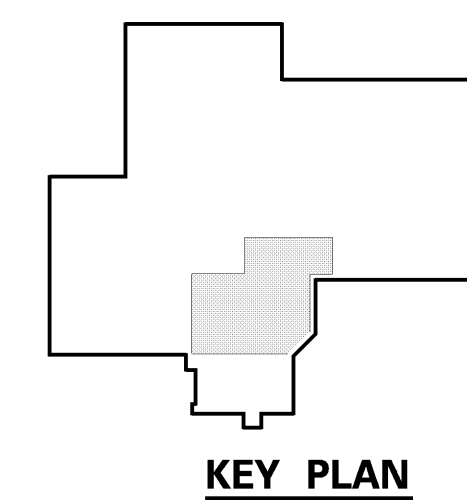

ISSUED FOR PERMIT	DATE	DESCRIPTION
A	04-28-05	ACTION

Process Enhancements for :  
**BARBER FOODS**  
 Portland, Maine

**DEMOLITION FLOOR PLAN:  
 SLICING AREA**

PLANNERS • ENGINEERS • BUILDERS  
**FOOD TECH STRUCTURES, LLC**  
 2100 WASHINGTON STREET  
 HANOVER, MA 02339  
 Tel: (781) 261-9700  
 Fax: (781) 261-9701

**FOOD  
 TECH**

DATE: 04-28-05	DESIGNED BY: its
DRAWN BY: psA,jpc	CHECKED BY: dsW

DRAWING NO.  
**AD1.4**  
**0412A**