

MECHANICAL DEMOLITION PLAN

SCALE: 1/8" = 1'-0"
 0 5 10

KEY NOTES

- 1 REMOVE EXISTING 24X12 GRILLE AND TRANSITION, 12X12 DUCT AND VD TO REMAIN. PREPARE 12X12 FOR CONNECTION OF NEW 12X.
- 2 REMOVE EXISTING 12X12 GRILLE AND TRANSITION, 10X10 DUCT AND VD TO REMAIN. PREPARE 10X10 FOR CONNECTION OF NEW 10X10.
- 3 REMOVE EXISTING EXHAUST GRILLES, DUCTWORK, AND EXHAUST FAN. SALVAGE FAN FOR REINSTALLATION AS TAG EF-11. ROOF CURB TO REMAIN.
- 4 REMOVE INDICATED 6A. PREPARE 6A FOR CONNECTION OF NEW 6A.
- 5 REMOVE INDICATED DIFFUSER AND 6A DUCTWORK. CAP AT 16X12 MAIN.
- 6 REMOVE INDICATED UNIT HEATER (EUH-4). SALVAGE FOR REINSTALLATION IN NEW TOILET ROOM WALL.

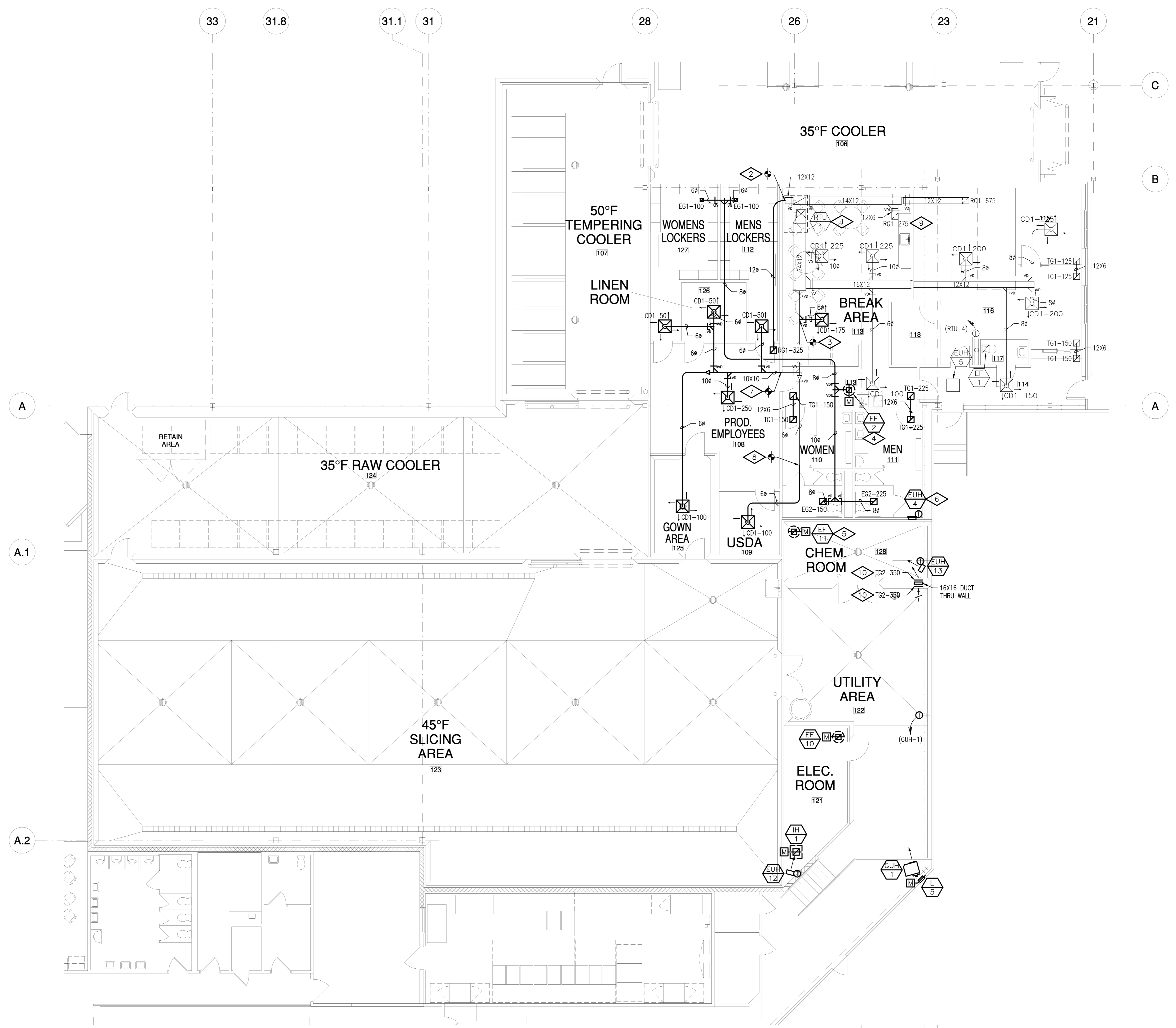

SLICING AREA MECHANICAL PLAN

SCALE: 1/8" = 1'-0"
 0 5 10

KEY NOTES

- 1 REBALANCE EXISTING RTU-4 TO 2000 CFM SUPPLY, 575 CFM OF OUTSIDE AIR.
- 2 CONNECT 12A TO EXISTING 12X12.
- 3 CONNECT 8A FOR CD1 TO EXISTING 12X10.
- 4 INSTALL NEW EF-2 ON EXISTING ROOF CURB.
- 5 INSTALL EXHAUST FAN (EF-2) SALVAGED DURING DEMOLITION ON NEW ROOF CURB. RETAG UNIT AS EF-11. BALANCE AS INDICATED IN SCHEDULE.
- 6 INSTALL SALVAGED UNIT HEATER (EUH-4) IN INDICATED LOCATION.
- 7 CONNECT 10X10 TO EXISTING 10X10.
- 8 CONNECT 6A TO EXISTING 6A.
- 9 REBALANCE EXISTING GRILLE TO 350 CFM.
- 10 BOTTOM OF GRILLE AT 84" AFF.

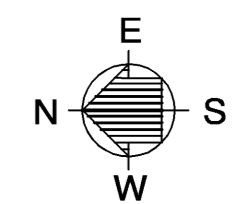
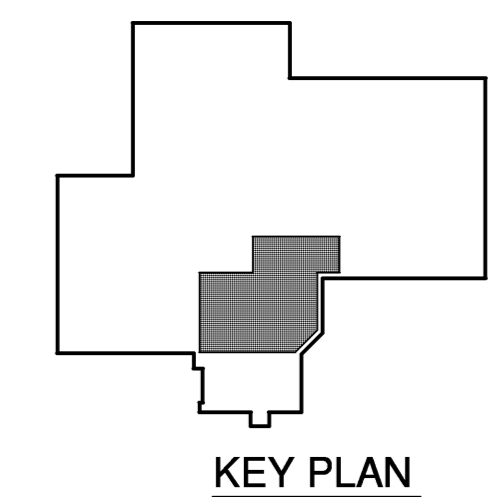

ACTION	DATE	DESCRIPTION
A	05-06-05	RELEASED FOR CONSTRUCTION

Process Enhancements for:
BARBER FOODS
 Portland, Maine

MECHANICAL PLANS

PLANNERS • ENGINEERS • BUILDERS
FOOD TECH STRUCTURES, LLC
 2100 WASHINGTON STREET
 FLORENCE, MA 02639
 TEL: (781) 261-9700
 FAX: (781) 261-9701

FOOD TECH

DATE:	04-05
DESIGNED BY:	RDS
DRAWN BY:	TNT
CHECKED BY:	RBE

DRAWING NO.

M22.0

0412A