

e:\jbs\barber\ldgn\ae1_2\lact1_2.dgn
11-17-04

GENERAL DEMOLITION NOTES

- EXISTING CARPET FLOORING TO BE REMOVED ALL AREAS
- WHERE PREFINISHED WALL PANELING OCCURS ON WALLS TO REMAIN REMOVE PANELING AND SUBSTRATE TO EXPOSE STUDS / STRUCTURE.
- REFER TO MECHANICAL, PLUMBING, F.P. AND ELECTRICAL DRAWINGS FOR ADDITIONAL DEMOLITION INFORMATION
- ALL AREAS ARE TO BE CLEANED - FLOORS, WALLS, CEILINGS, ETC. PRIOR TO INSTALLATION OF NEW WORK.
- REFER TO DRAWING AD1.1 FOR DEMOLITION IN ADJOINING AREAS

KEY NOTES

- O1 COMPUTER ROOM TO BE REMOVED COMPLETELY - FLOORING, WALLS, CEILING, ETC.
- O2 CEILING SYSTEM - TILES AND SUSPENSION SYSTEM TO BE REMOVED THESE AREAS - COORDINATE WITH MECHANICAL, F.P. AND ELECTRICAL.
- O3 CEILING TILES TO BE REPLACED THESE AREAS - SUSPENSION SYSTEM TO REMAIN CLEAN GRID PRIOR TO NEW WORK - COORDINATE WITH MECHANICAL, F.P. AND ELECTRICAL.
- O4 CASEWORK TO BE REMOVED
- O5 WALLS, FINISH FLOORING, CEILINGS TO BE REMOVED SHOWN DOTTED
- O6 WINDOW UNITS TO BE REMOVED - REFER TO A12 FOR NEW CONSTRUCTION
- O7 R.W.L TO BE REMOVED - REFER TO PLUMBING DRAWINGS SAWCUT AND REMOVE FLOOR SLABS FOR NEW PIPING
- O8 REMOVE FALSE BRICK WALLS - GRATING ETC. INFILL OPENINGS BELOW W/8" CMU - FILL PITS WITH STRUCTURAL FILL - REFER TO A13
- O9 NEW WALL OPENINGS - REFER TO A13
- O10 RECESSED PRESENTATION BOARD UNIT AND DOORSTO BE REMOVED

DEMOLITION FLOOR PLAN: OFFICE RENOVATION

SCALE: 1/4" = 1'-0"
FINISH FLOOR ELEVATION LOWER OFFICE = 96'-6"
UPPER OFFICE AREAS (ADJACENT TO WAREHOUSE) = 100'-0"

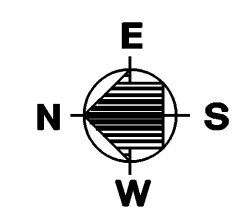
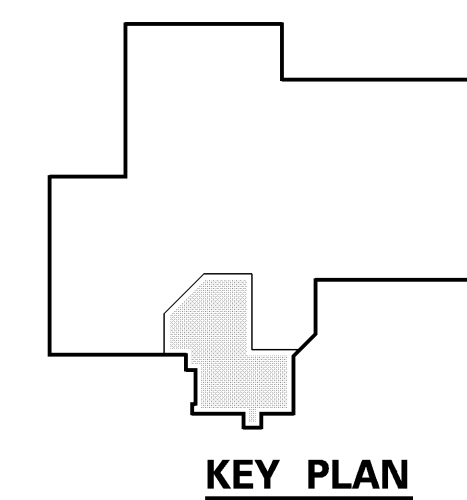
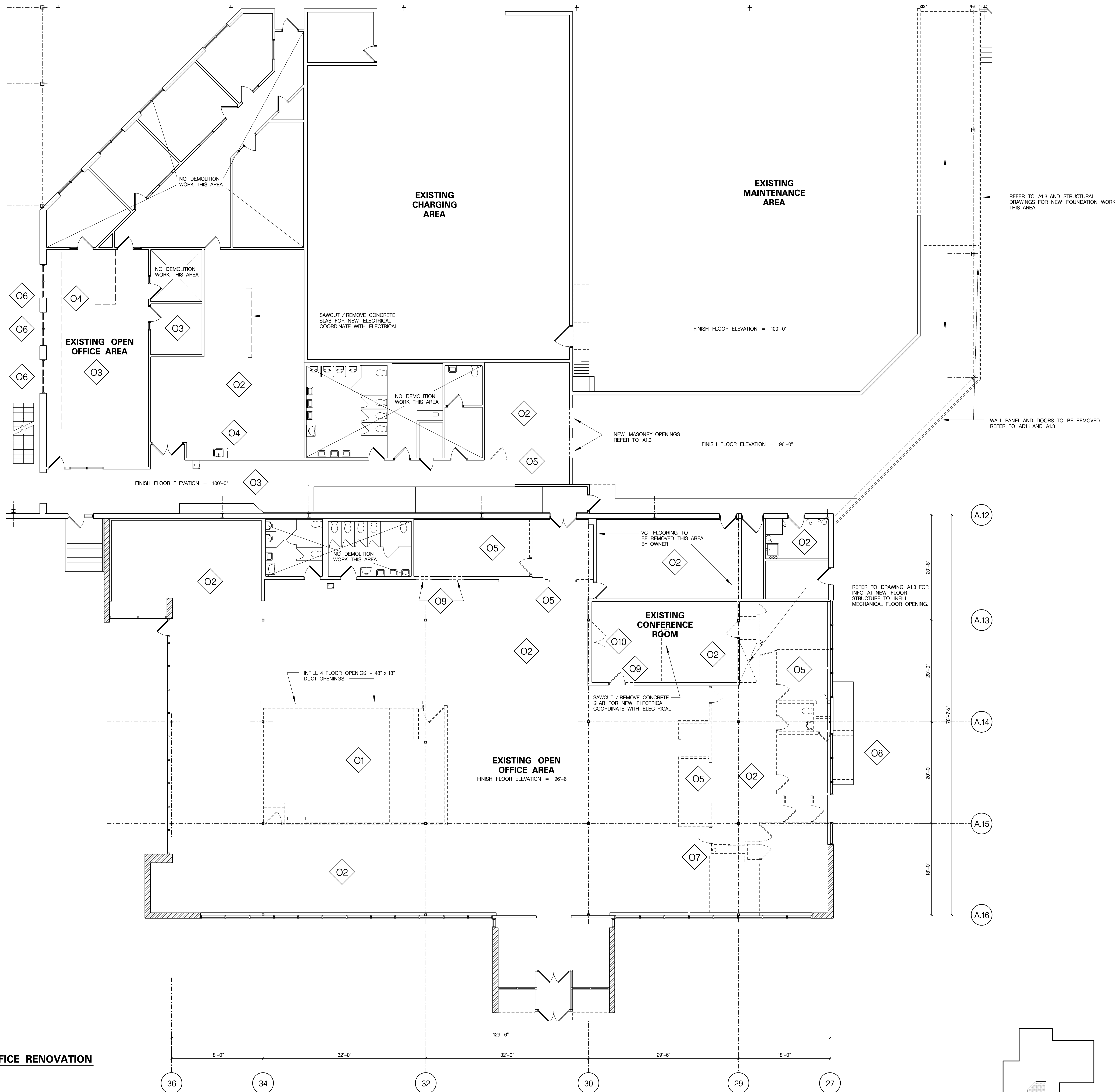

DATE: 11-17-04
DESIGNED BY: jbs
DRAWN BY: pcs/AJpc
CHECKED BY: dsw

DRAWING NO.

AD1.2

0412

Warehouse and Office Renovations for :

BARBER FOODS
Portland, Maine

**DEMOLITION FLOOR PLAN:
OFFICE RENOVATIONS**

PLANNERS • ENGINEERS • BUILDERS
FOOD TECH STRUCTURES, LLC
2100 WASHINGTON STREET
HANOVER, MA 02339
Tel: (781) 261-9700
Fax: (781) 261-9701

ACTION	DATE	DESCRIPTION
A	11-17-04	RELEASED FOR BID