

18X25 breezeway
25 feet
FRONT ELEVATION
SCALE: 1/4" = 1'-0"

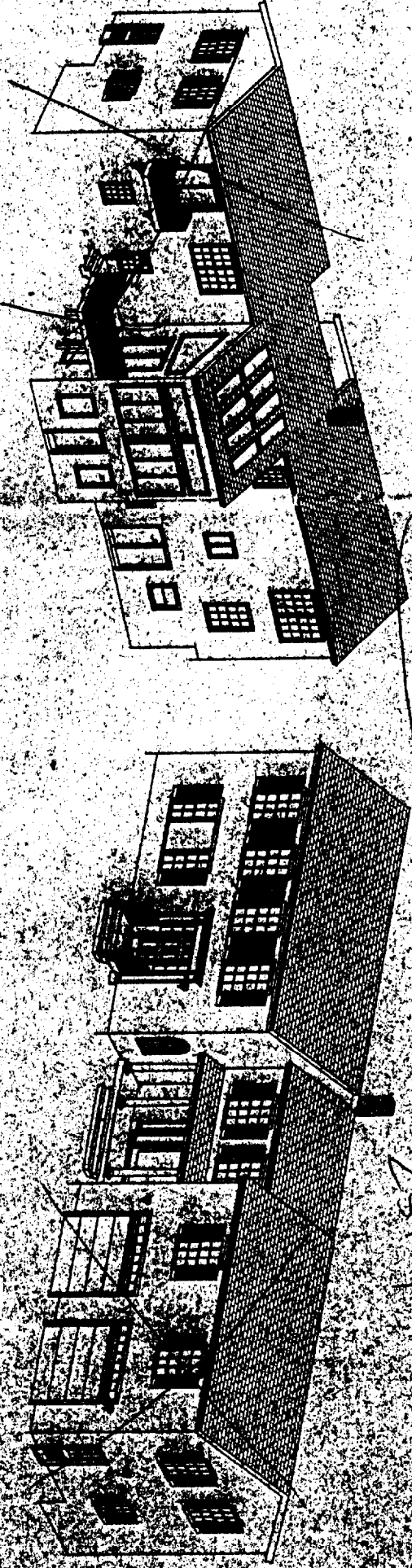

RIGHT SIDE ELEVATION
SCALE: 1/8" = 1'-0"

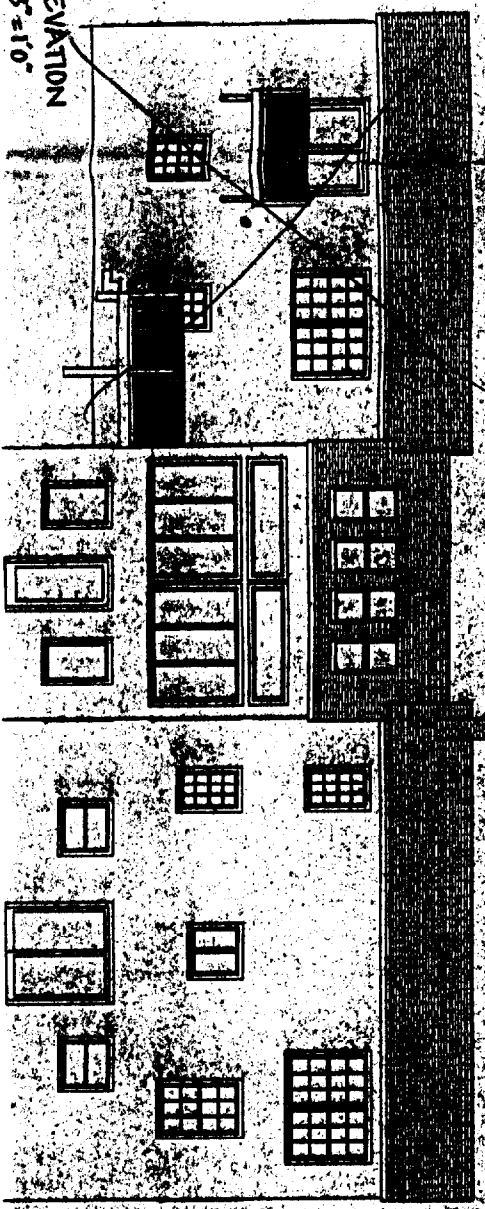

REAR ELEVATION
SCALE: 1/8" = 1'-0"

PRELIMINARY

RIGHT: JIM & KIM 6/18/02
DRAWN BY: Midcoast Home Design
Drawing # 02-1154 page 5
ELEVATIONS

FOUNDATION PLAN
SCALE: 1/4" = 1'-0"

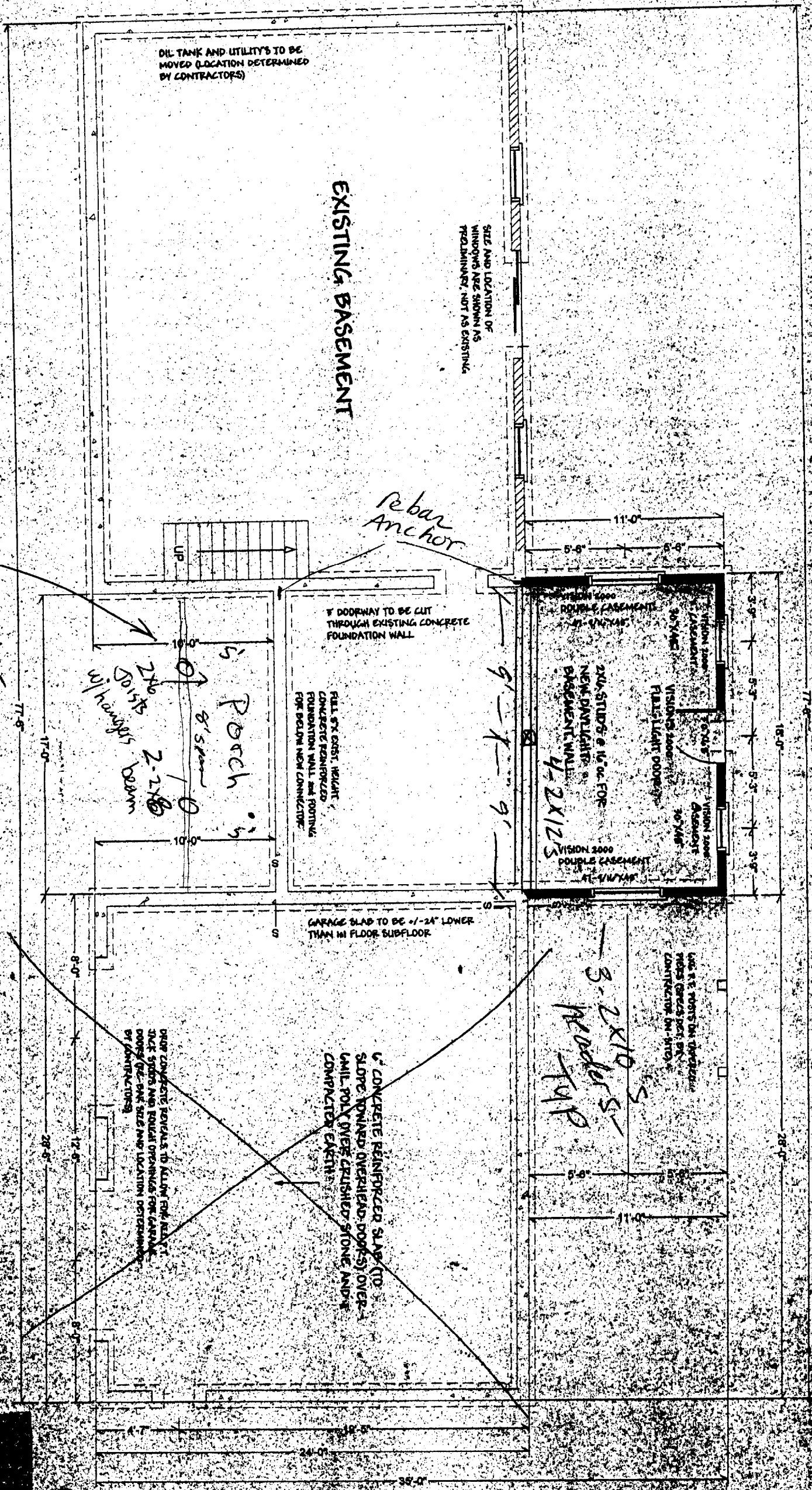

PRELIMINARY

WEST VIRGINIA COLLEGE
ARCHITECTURAL DESIGN

FIRST FLOOR PLAN
SCALE: 1/4" = 1'-0"

EXISTING 1st FLOOR
OF MAIN HOUSE

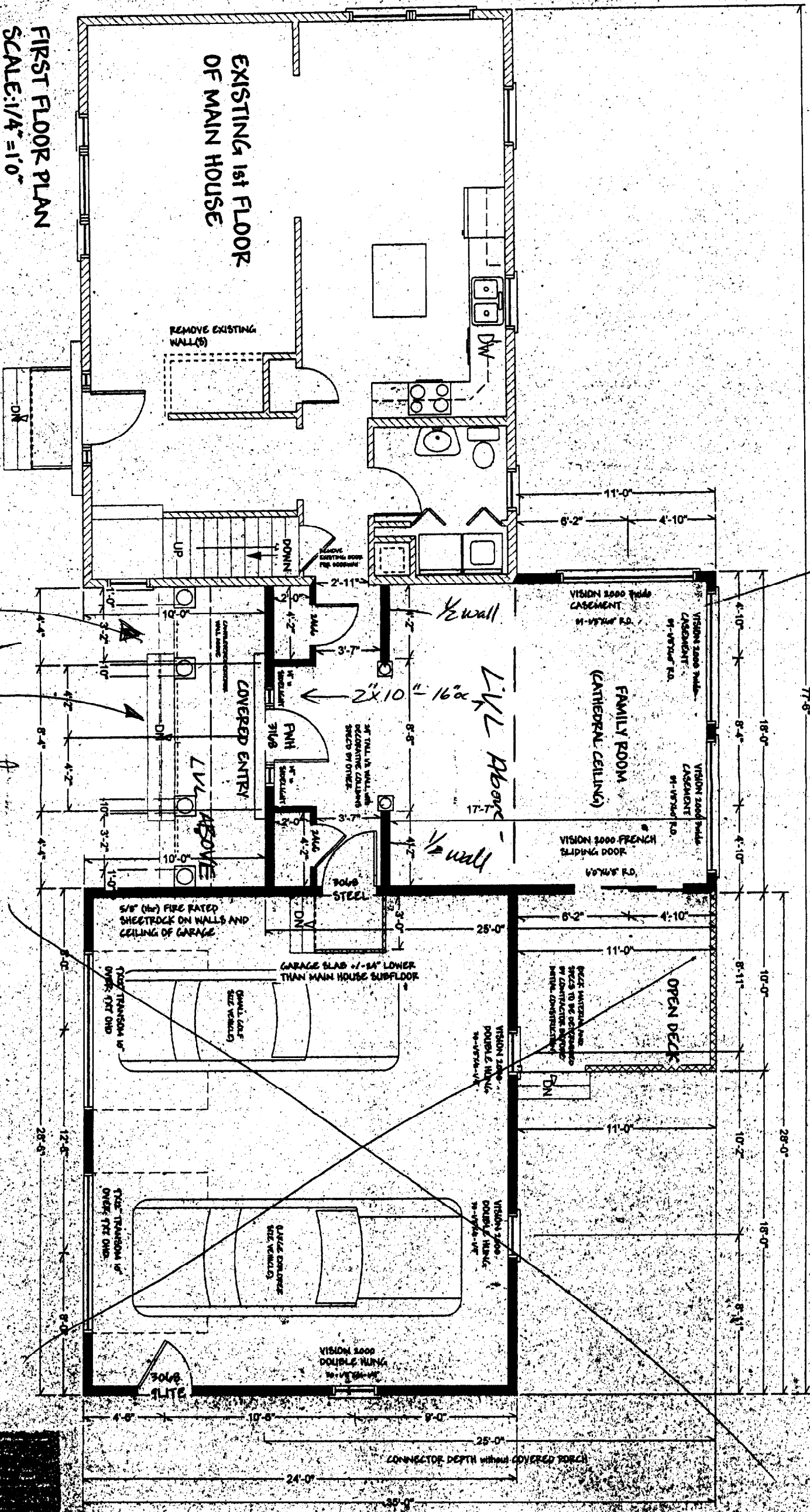

3-27-10 @ 7:16

Will be
165 1/2
15 1/2
11 1/2
11 1/2
11 1/2
11 1/2
11 1/2

WELLS STIM & CO. 4/18/02
drawn by M. J. Home Design
drawing # 22105 03 of 05
FIRST FLOOR PLAN

PRELIMINARY

SECOND FLOOR PLAN
SCALE: 1/4" = 10"

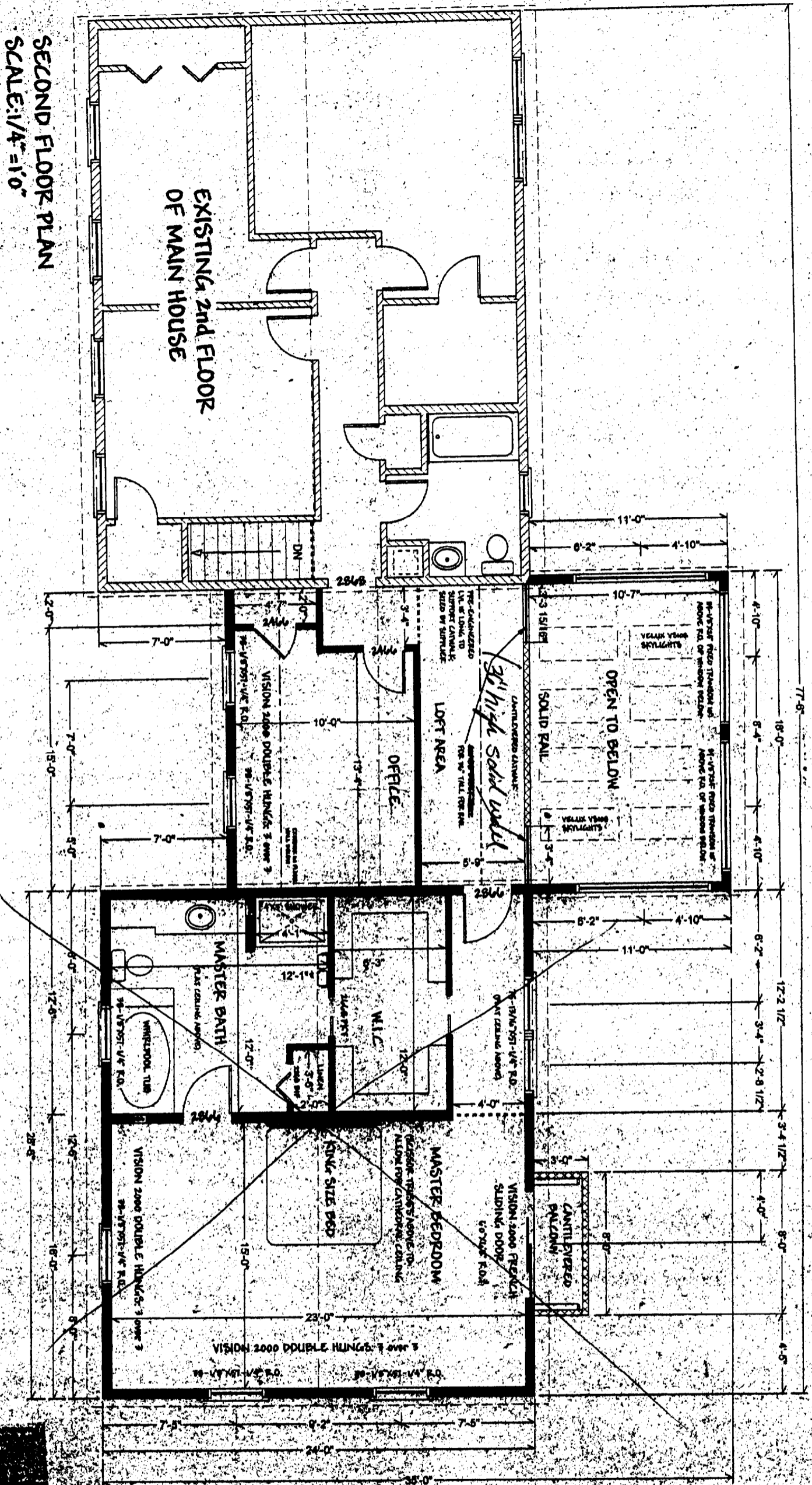

EXISTING 2ND FLOOR
OF MAIN HOUSE

3rd High Solid Wall

WRIGHT, TIM & KIM 6/18/02
drawn by Midcoast Home Design
Drawing # 02-054 1 of 5
SECOND FLOOR PLAN

PRELIMINARY

FOUNDATION SPECIFICATIONS

1. Foundation shall be constructed of concrete.
2. Foundation shall be constructed of concrete.
3. Foundation shall be constructed of concrete.
4. Foundation shall be constructed of concrete.
5. Foundation shall be constructed of concrete.
6. Foundation shall be constructed of concrete.
7. All exterior radon pipes under slab 6" min. Connect to underdrain. Provide 2" stubs for future vent to vent pipe or through to ground.
8. All exterior radon pipes under slab 6" min. Connect to underdrain. Provide 2" stubs for future vent to vent pipe or through to ground.
9. All exterior radon pipes under slab 6" min. Connect to underdrain. Provide 2" stubs for future vent to vent pipe or through to ground.
10. All exterior radon pipes under slab 6" min. Connect to underdrain. Provide 2" stubs for future vent to vent pipe or through to ground.
11. All exterior radon pipes under slab 6" min. Connect to underdrain. Provide 2" stubs for future vent to vent pipe or through to ground.
12. All exterior radon pipes under slab 6" min. Connect to underdrain. Provide 2" stubs for future vent to vent pipe or through to ground.
13. All exterior radon pipes under slab 6" min. Connect to underdrain. Provide 2" stubs for future vent to vent pipe or through to ground.
14. All exterior radon pipes under slab 6" min. Connect to underdrain. Provide 2" stubs for future vent to vent pipe or through to ground.
15. All exterior radon pipes under slab 6" min. Connect to underdrain. Provide 2" stubs for future vent to vent pipe or through to ground.

8" Poured concrete wall

FRAME SPECIFICATIONS

- FLOOR SYSTEM:**
 Joists as indicated on plan.
 Bridging as center.
 2" x 4" pl. subfloor.
 Subfloor as indicated on plan.
 Finish floor as per Owners request.
- EXTERIOR WALLS:**
 2" x 4" studs as indicated.
 Sheathing as indicated.
 Air infiltration wrap.
 Vapor barrier.
 Siding/finish as indicated by Contractor.
- INTERIOR WALLS:**
 2" x 4" studs as indicated on plan.
- ROOF SYSTEM:**
 Rafters/trusses as indicated.
 Sheathing as indicated.
 1/2" underlayment.
 Ice shield up to 3" min.
 Shingles as indicated by Contractor.
- INSULATIONS:**
 Exterior walls - R19
 Attic cap - R39
 Sills - R19
- VENTILATION:**
 Soffits - 2" cont. strip
 Ridge - cont. ridge vents
 Ventilators as det. by Contractor
 Proper vents between rafter/trusses
- HEADERS:** *3-2x10" Typ*
 3 - 2" x 6" w/ plywood - 40" max. span
 3 - 2" x 8" w/ plywood - 72" max. span
 Beams as indicated.
 Pre-eng. beams (sized by supplier) as det.
 Min. 1" bearing all beams
- INTERIOR FINISH:**
 1/2" gyp. bd. on all walls/ceilings.
 Paint/stain as per specs
- ALL SPECIFICATIONS ARE SUBJECT TO CHANGE ACCORDING TO CONTRACTORS DETERMINATIONS**

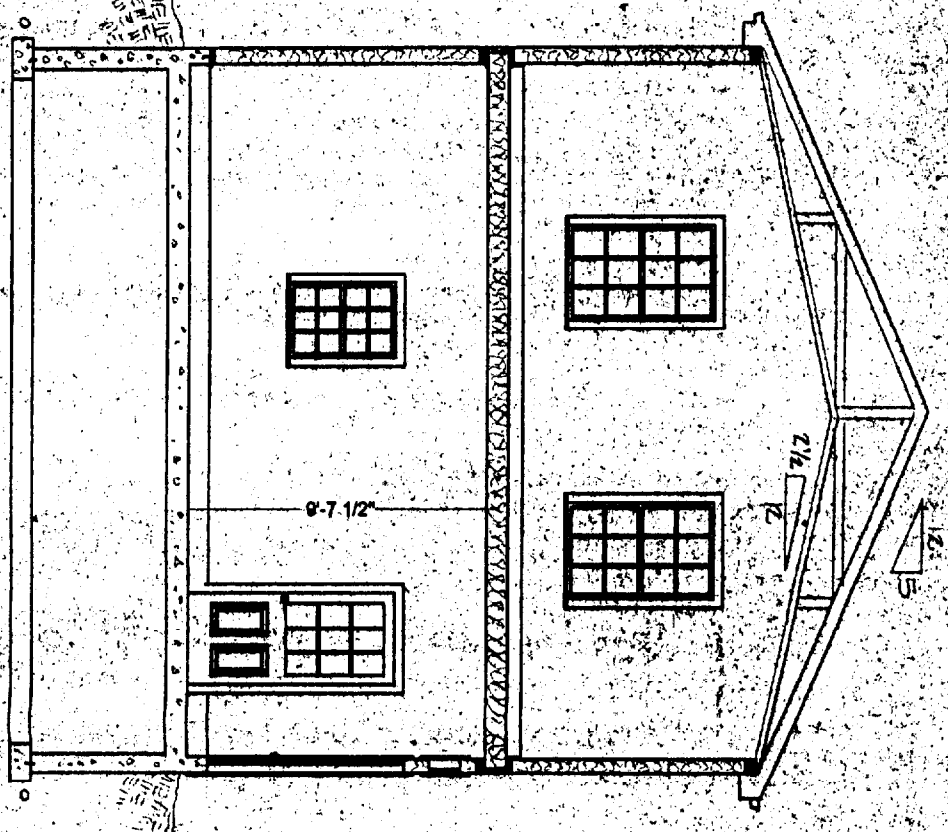

BUILDING SECTION "A"
 SCALE: 1/4" = 1'-0"

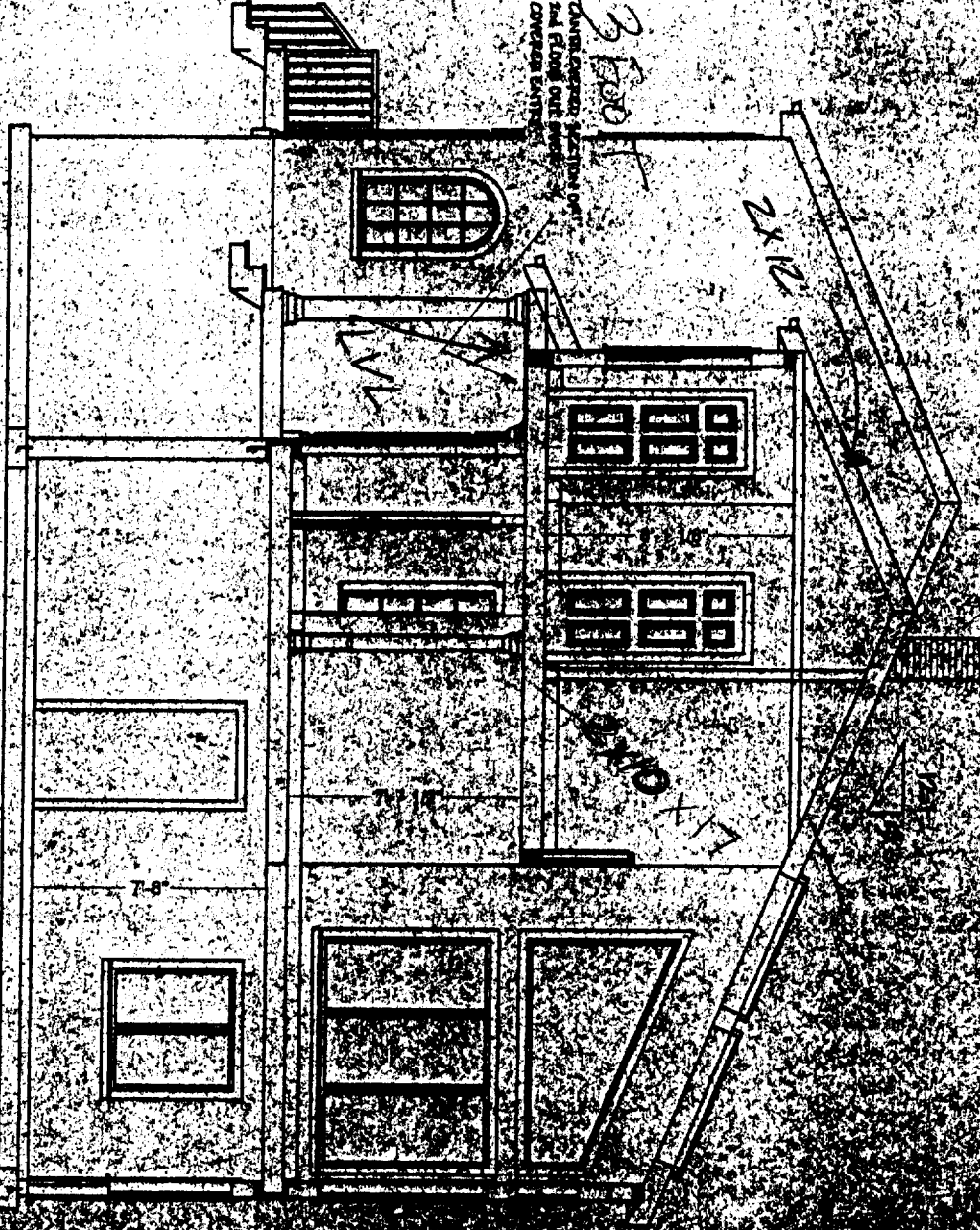

CROSS SECTION "B"
 SCALE: 1/4" = 1'-0"

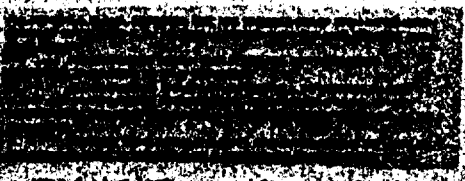

WRIGHT, TIM & KIM 6/18/02
 drawn by: Midcoast Home Design
 drawing # 02-1050 pgs of 5
 BUILDING SECTIONS

PRELIMINARY

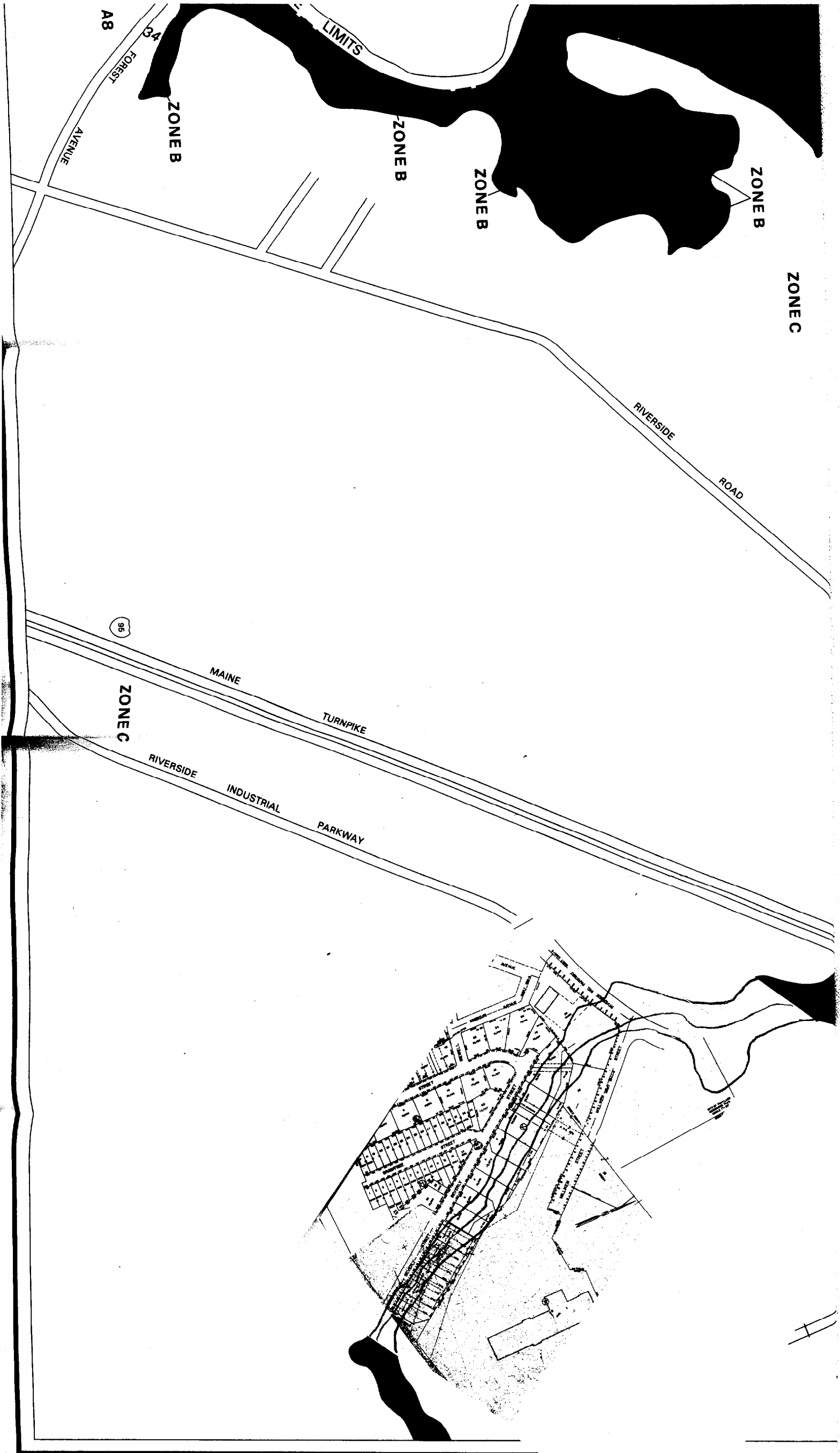

1" = 1000'

NATIONAL FLOOD INSURANCE

FIRM
FLOOD INSURANCE R

CITY OF
PORTLAND, MAINE
CUMBERLAND COUNTY

PANEL 1 OF 17
(SEE MAP INDEX FOR PANELS)

COMMUNITY-PANE
230

EFFECT
JUL



Federal Emergency Manage