

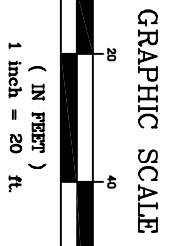

**Plan Reference:**  
 Amended Subdivision Plat - "Woodfords Gardens", dated August 5, 1993, by Land Use Consultants, Inc., recorded in Plan Book 196, Page 140.

- Legend**
- Iron Pipe Found
  - ▨ Existing Building
  - - - Edge of Pavement
  - △ Survey Control Point

**Owner of Record**  
 Robert E. Mitchell, III  
 Catherine M. Halsey &/k/s Catherine M. Mitchell  
 30231/152 (2012)

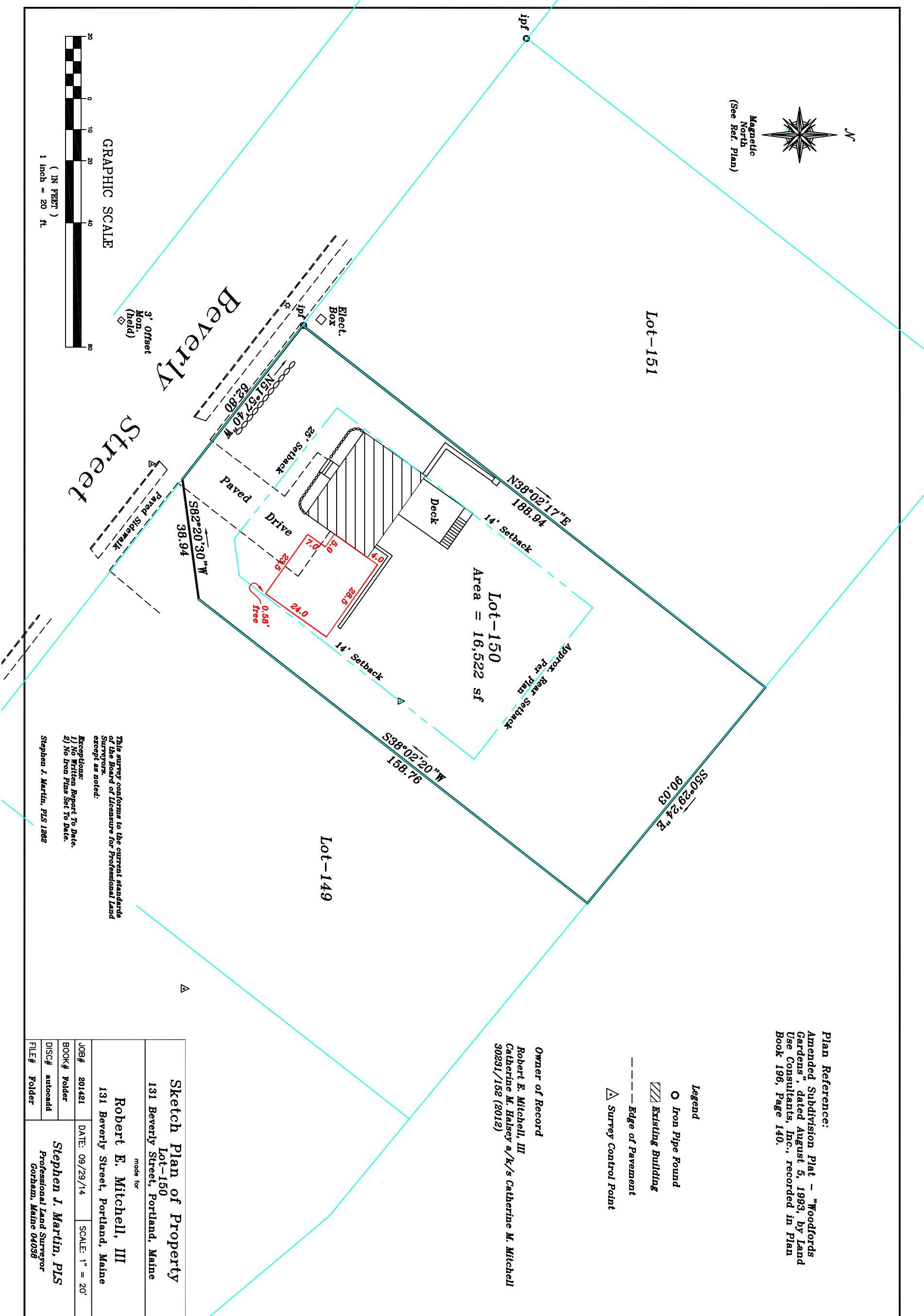

This survey conforms to the current standards of the Board of Licensure for Professional Land Surveyors, except as noted:

- Exceptions:**  
 1) No Written Report To Date.  
 2) No Iron Pipes Set To Date.  
 Stephen J. Martin, PLS 1282

<b>Sketch Plan of Property</b>	
Lot-150 131 Beverly Street, Portland, Maine	
made for <b>Robert E. Mitchell, III</b> 131 Beverly Street, Portland, Maine	
JOB#	201421
BOOK#	Folder
DISC#	autoacdd
FILE#	Folder
DATE:	09/29/14
SCALE:	1" = 20'
<b>Stephen J. Martin, PLS</b> Professional Land Surveyor Gorham, Maine 04038	