

**PRELIMINARY DRAWING  
NOT FOR CONSTRUCTION**

APPROVED AS FINAL DESIGN BY: \_\_\_\_\_

DATE: \_\_\_\_\_

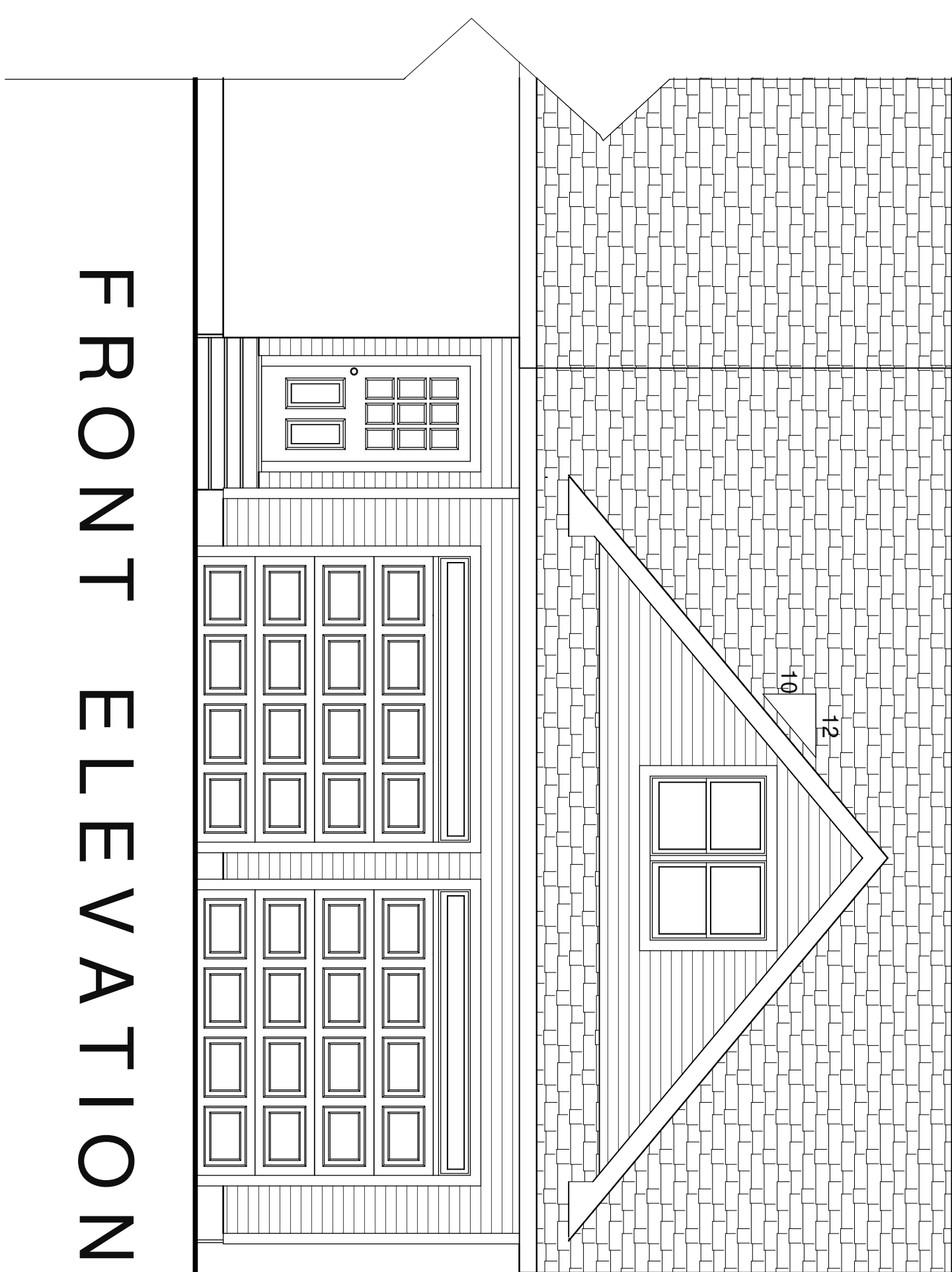

**FRONT ELEVATION**

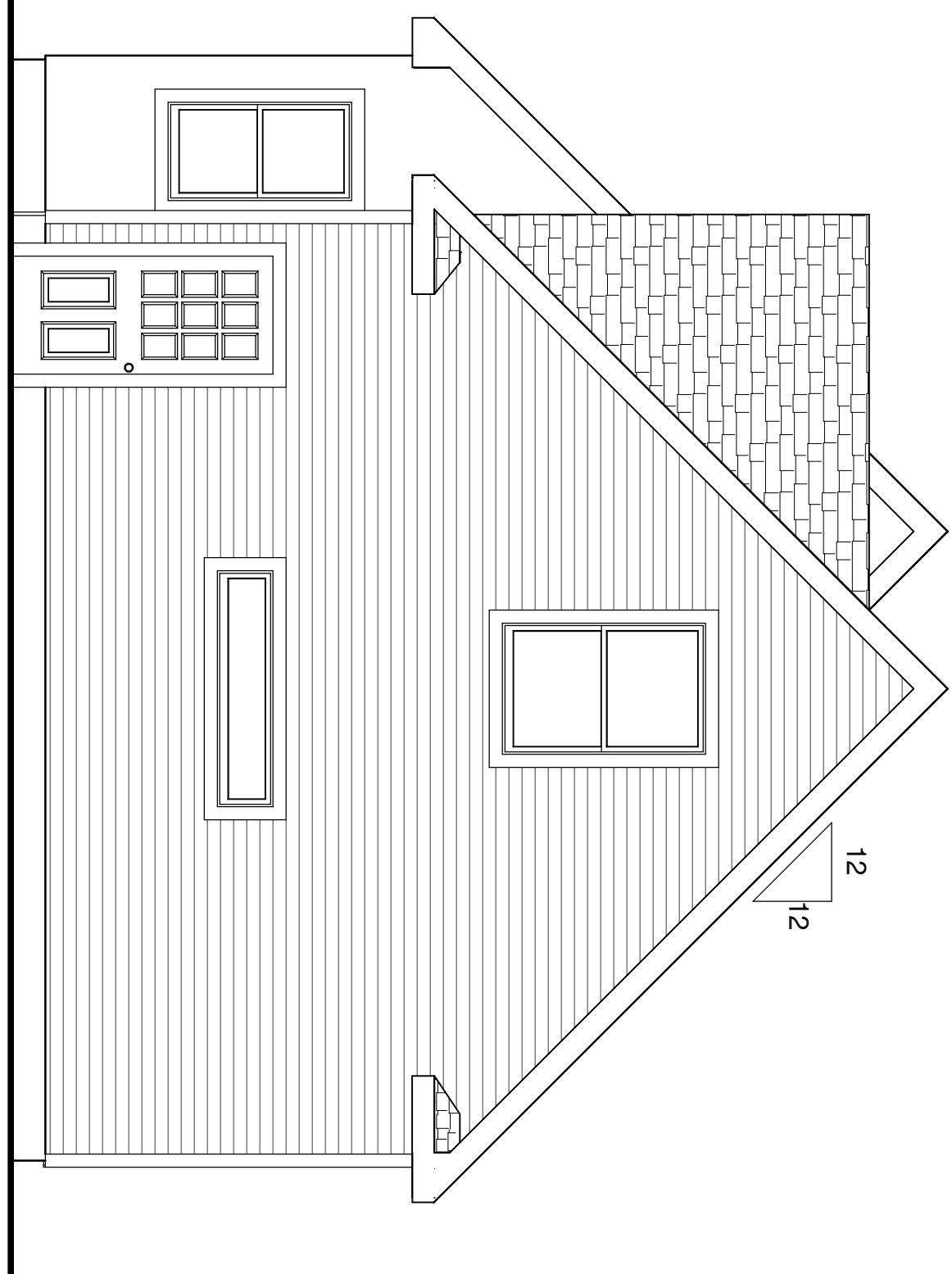

**RIGHT ELEVATION**

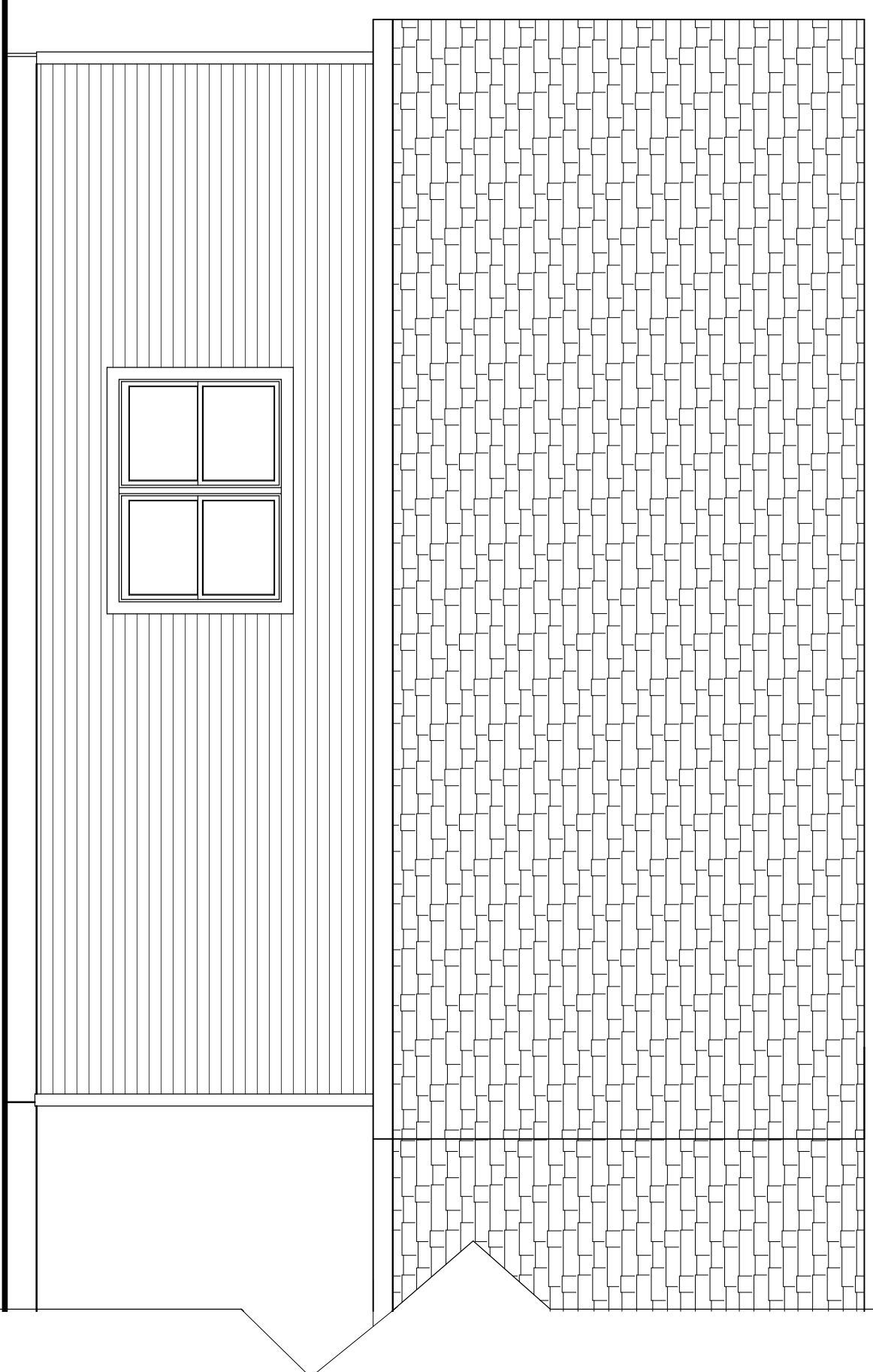

**REAR ELEVATION**



**ROBERT & CATHRYN  
MITCHELL  
PORTLAND, ME**

**24' x 28'  
ADDITION**

PREPARED BY:  
**TAB**  
SALESPERSON:  
**JHC**

| REVISIONS |          |
|-----------|----------|
| PRE:      | 09/19/14 |
| R2:       | 09/26/14 |
| R3:       | 10/02/14 |
| R4:       | 10/06/14 |
| R5:       | 10/21/14 |
| R6:       | 10/24/14 |
| R7:       | 11/04/14 |
| FNL:      | MM/DD/YY |

| DRAWING NUMBER |              |
|----------------|--------------|
| <b>CP14055</b> |              |
| PRINT DATE     | BRANCH STORE |
| 11/4/2014      | POR          |
| DRAWING SCALE  | PAGE #       |
| 1/4" = 1'0"    | 2 of 3       |

**HOME PLANNING  
CENTER**  
Drafting & Estimating  
**Hammond  
Lumber Company**

**DISCLAIMER**  
DRAWINGS ARE PROVIDED BY HAMMOND LUMBER COMPANY AS A SERVICE TO ITS CUSTOMERS AND ARE INTENDED FOR INFORMATIONAL AND ILLUSTRATIVE PURPOSES ONLY. THE INFORMATION PRESENTED IN THESE DRAWINGS IS NOT PREPARED OR REVIEWED BY A REGISTERED ARCHITECT AND SHOULD NOT BE USED AS A BASIS FOR CONSTRUCTION. HAMMOND LUMBER COMPANY SUGGESTS THAT ITS CUSTOMERS SEEK THE SERVICES OF A REGISTERED ARCHITECT TO OBTAIN TECHNICAL BLUEPRINTS IF THE CUSTOMER DESIRES TO PROCEED FURTHER. DRAWINGS ARE NOT TO BE USED AS A BASIS FOR CONSTRUCTION AND HAMMOND LUMBER COMPANY DISCLAIMS ANY RESPONSIBILITY IF THEY ARE SO USED.

12 LOCATIONS TO  
SERVE YOU BETTER  
www.hammondlumber.com

- |   |   |   |   |   |  |  |  |  |   |  |  |
|---|---|---|---|---|--|--|--|--|---|--|--|
| <b>AUBURN</b><br>282 POLAND RD. 04210<br>207-784-4009<br>TOLL FREE 800-439-2826 | <b>BANGOR</b><br>1087 HAMMOND ST.<br>207-945-9416<br>TOLL FREE 866-439-2264 | <b>BELGRADE</b><br>P.O. BOX 500 04917<br>207-495-3303<br>TOLL FREE 800-439-2354 | <b>BOOTHBAY HARBOR</b><br>276 TOWNSEND AVE<br>207-633-4474<br>TOLL FREE 1-866-HAMMOND | <b>BRUNSWICK</b><br>20 SPRING ST.<br>207-729-9924<br>TOLL FREE 800-339-9921 | <b>DAMARISCOTTA</b><br>511 MAIN ST.<br>207-563-1200<br>TOLL FREE 1-866-HAMMOND | <b>FAIRFIELD</b><br>5 SUMMIT ST. 04807<br>207-453-7322<br>TOLL FREE 888-439-3247 | <b>FARMINGTON</b><br>389 FARMINGTON FALLS RD<br>207-778-3518<br>TOLL FREE 800-439-3276 | <b>GREENVILLE</b><br>17 MINDEN ST. 04441<br>207-695-4583<br>TOLL FREE 800-439-4785 | <b>PEMAQUID</b><br>2089 BRISTOL ROAD<br>207-677-2281<br>TOLL FREE 1-866-HAMMOND | <b>PORTLAND</b><br>300 RIVERSIDE ST. 04103<br>207-771-8880<br>TOLL FREE 888-439-7853 | <b>SKOWHEGAN</b><br>34 PENNELL ST. 04978<br>207-474-8122<br>TOLL FREE 800-439-7569 |
|---|---|---|---|---|--|--|--|--|---|--|--|