

Lot-151

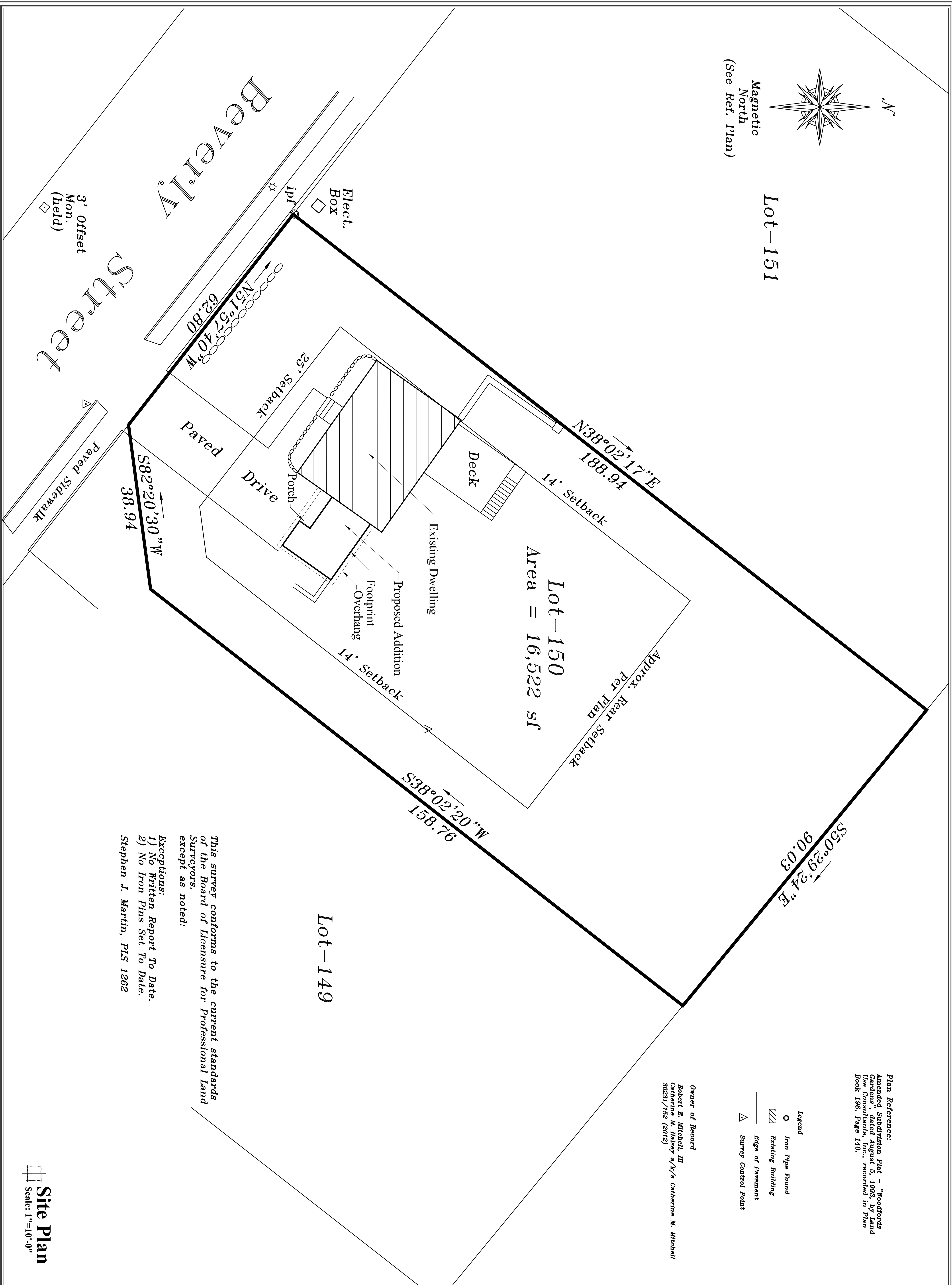

Plan Reference:  
Amended Subdivision Plat - "Woodford's Gardens", dated August 5, 1993, by Land Use Consultants, Inc., recorded in Plan Book 196, Page 140.

- Legend**
- Iron Pipe Round
  - ▨ Existing Building
  - Edge of Pavement
  - △ Survey Control Point

Owner of Record  
Robert E. Mitchell, III  
Catherine M. Halsey s/k/s Catherine M. Mitchell  
30231/152 (2012)

This survey conforms to the current standards of the Board of Licensure for Professional Land Surveyors, except as noted:

- Exceptions:  
1) No Written Report To Date.  
2) No Iron Pins Set To Date.  
Stephen J. Martin, PLS 1262

**Site Plan**  
Scale: 1"=10'-0"

**CUSTOM CONCEPTS, INC.**  
ARCHITECTURE  
383 U.S. ROUTE 1, SUITE 1A - SCARBOROUGH, MAINE 04074  
Phone: (207) 883-0083 WWW.CUSTOMCONCEPTSINC.COM

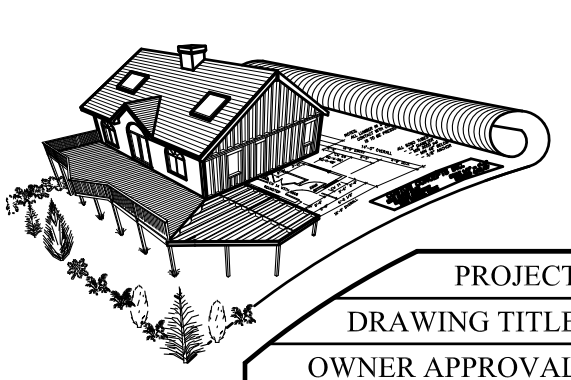

DATE: April 6, 2015  
**C1**

PROJECT: Addition & Renovations to the Mitchell Residence	JOB NUMBER: 9287-15	<input type="checkbox"/> Preliminary Design	<input type="checkbox"/> Design Development	<input checked="" type="checkbox"/> Contract Documents
DRAWING TITLE: Site Plan	DRAWN BY: MER	CLIENT REVIEW AND COST ESTIMATING		
OWNER APPROVAL:	SCALE: As noted	FOR PERMITS, BIDS, AND CONSTRUCTION		

NO.	DATE	DESCRIPTION
REVISIONS		