

**Framing**  
Roof System

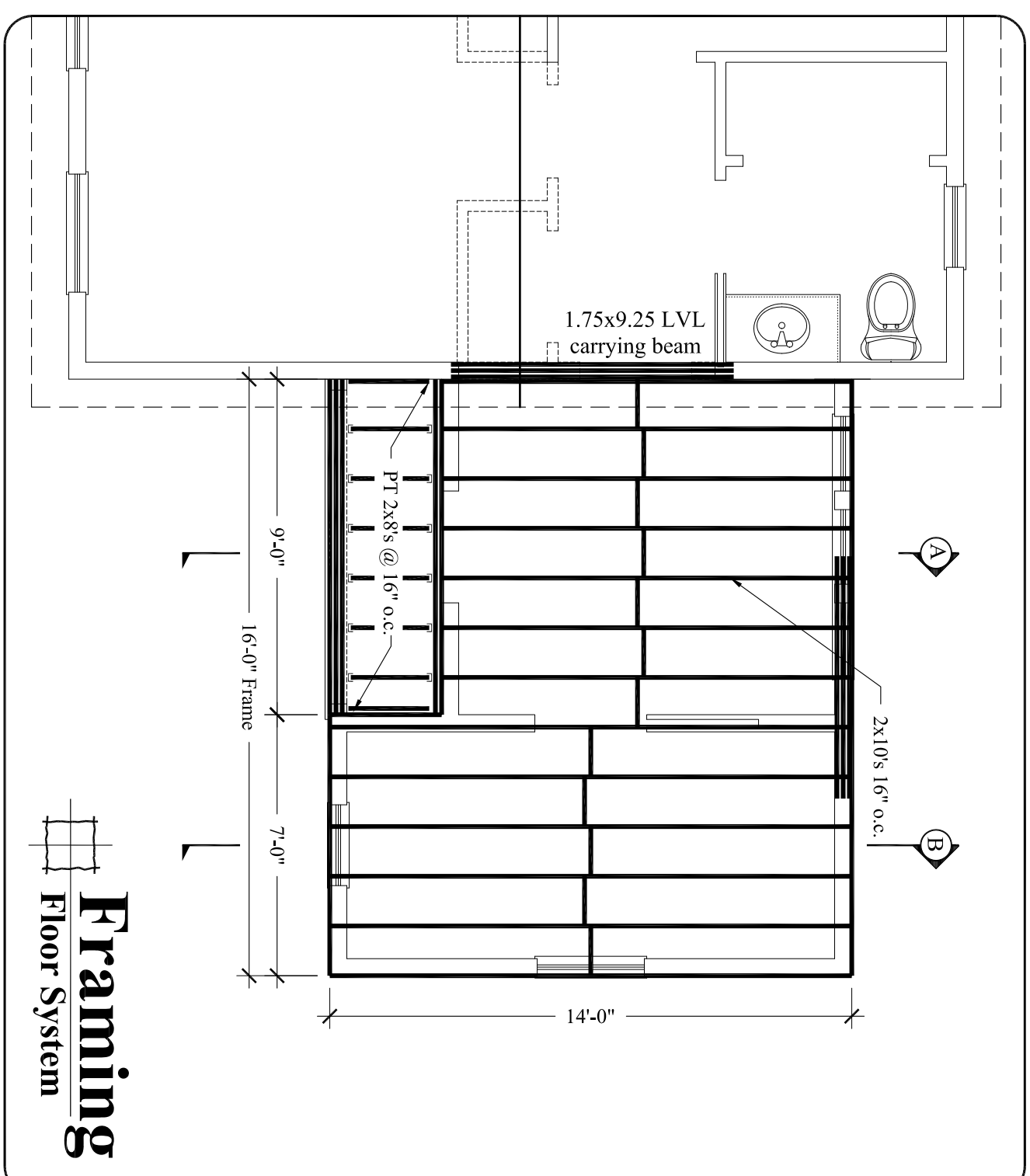

**Framing**  
Floor System

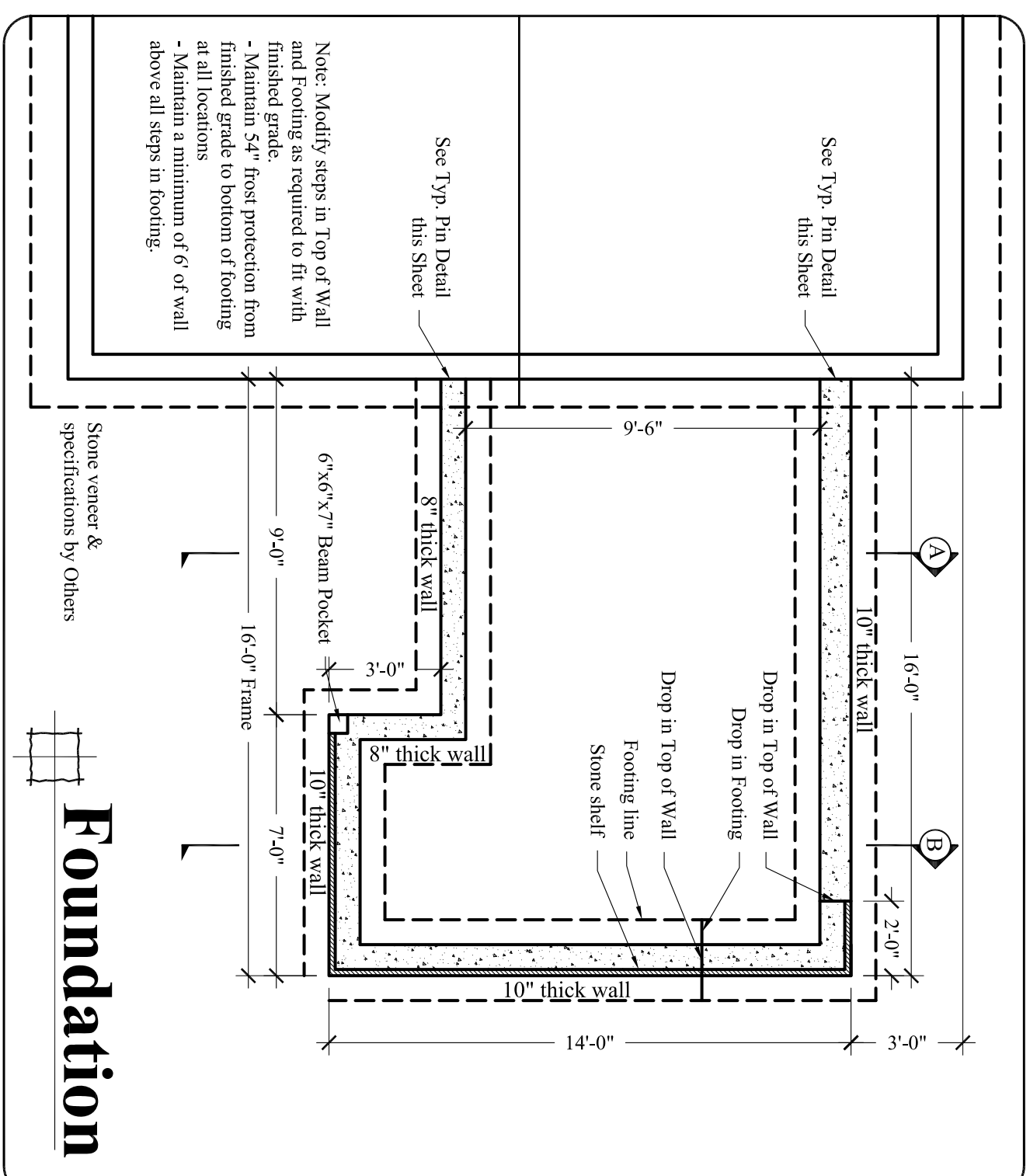

**Foundation**

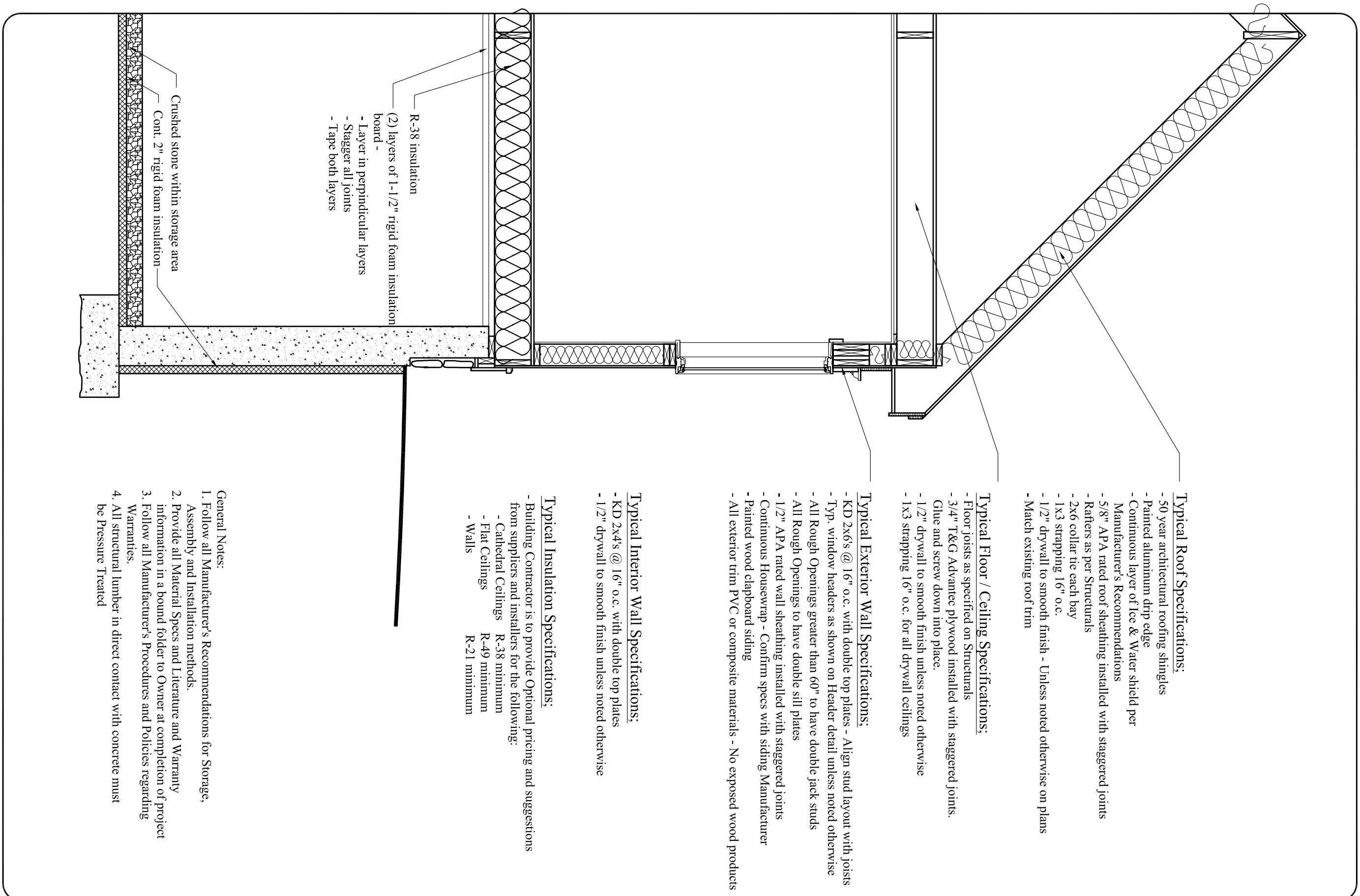

- Typical Exterior Wall Specifications:**
- KD 2x6s @ 16" o.c. with double top plates
  - 1/2" drywall to smooth finish unless noted otherwise
- Typical Insulation Specifications:**
- Building Contractor is to provide. Optional pricing and suggestions from suppliers and installers for the following:
  - Cathedral Ceilings R-38 minimum
  - Flat Ceilings R-49 minimum
  - Walls R-21 minimum

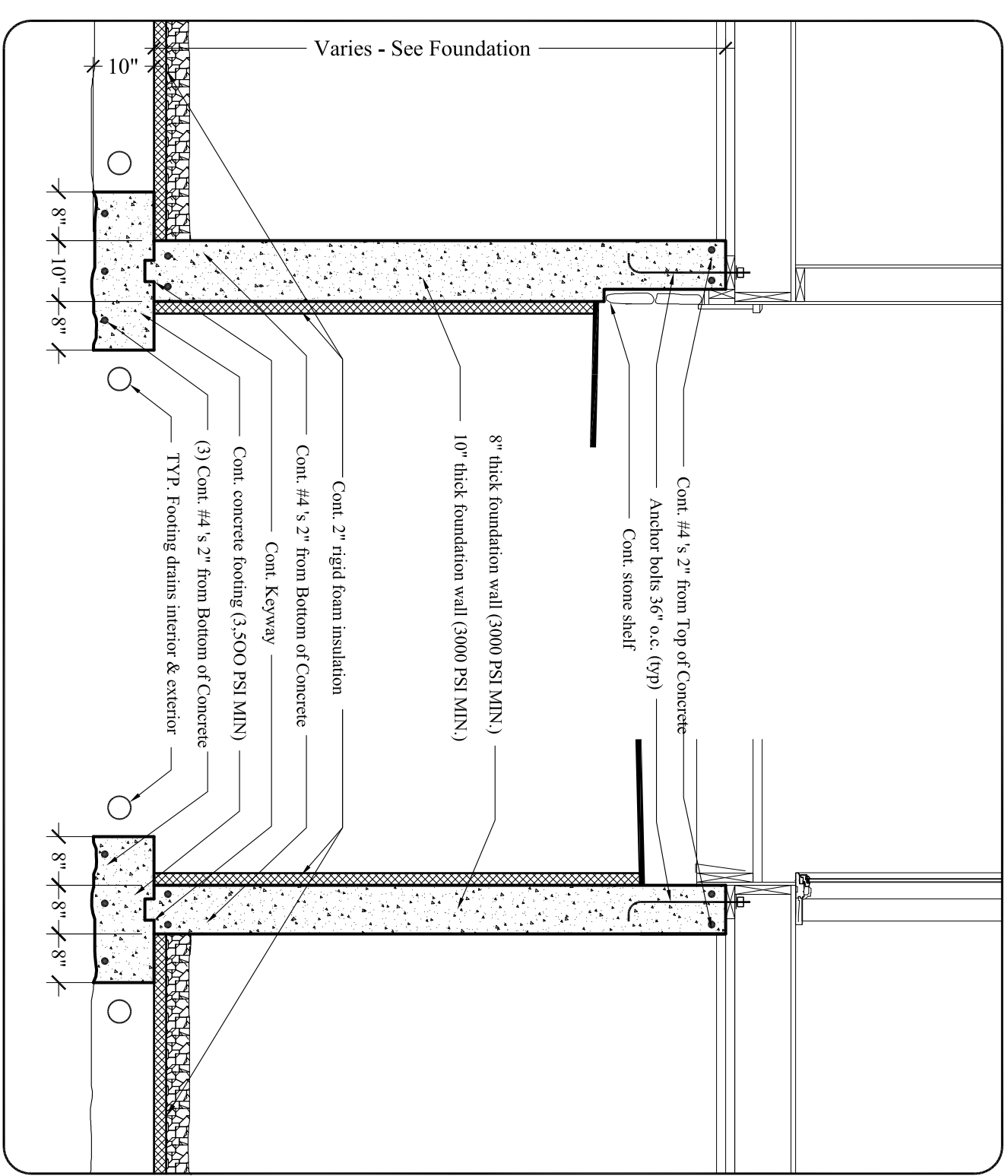

- Typical Interior Wall Specifications:**
- KD 2x4s @ 16" o.c. with double top plates
  - 1/2" drywall to smooth finish unless noted otherwise

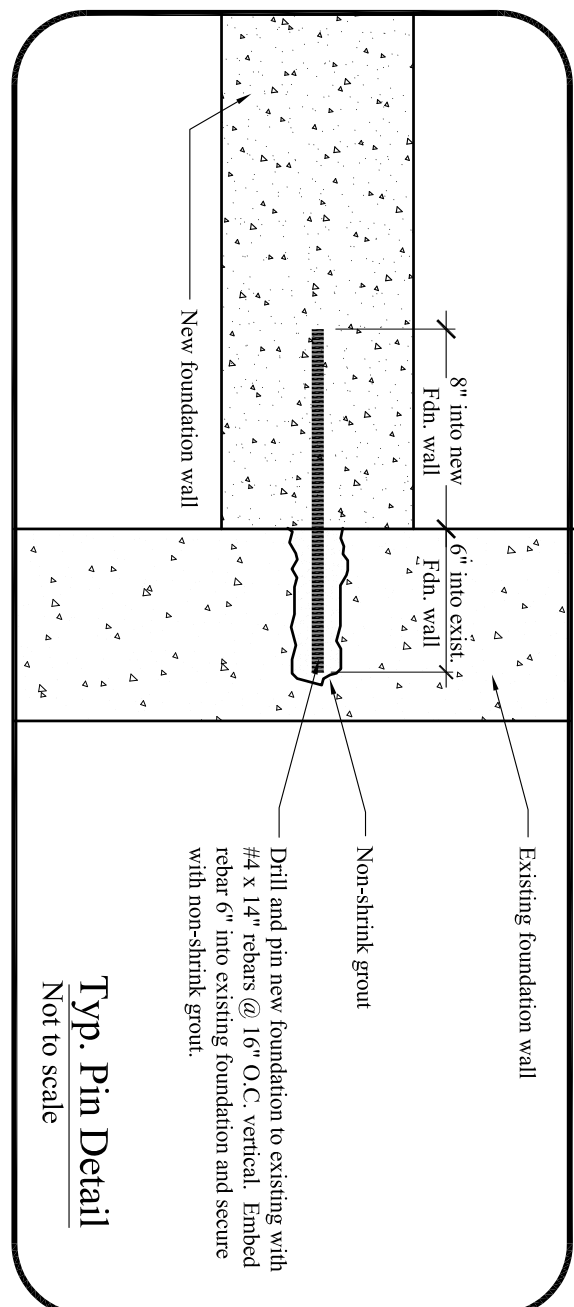

**Typ. Pin Detail**  
Not to scale

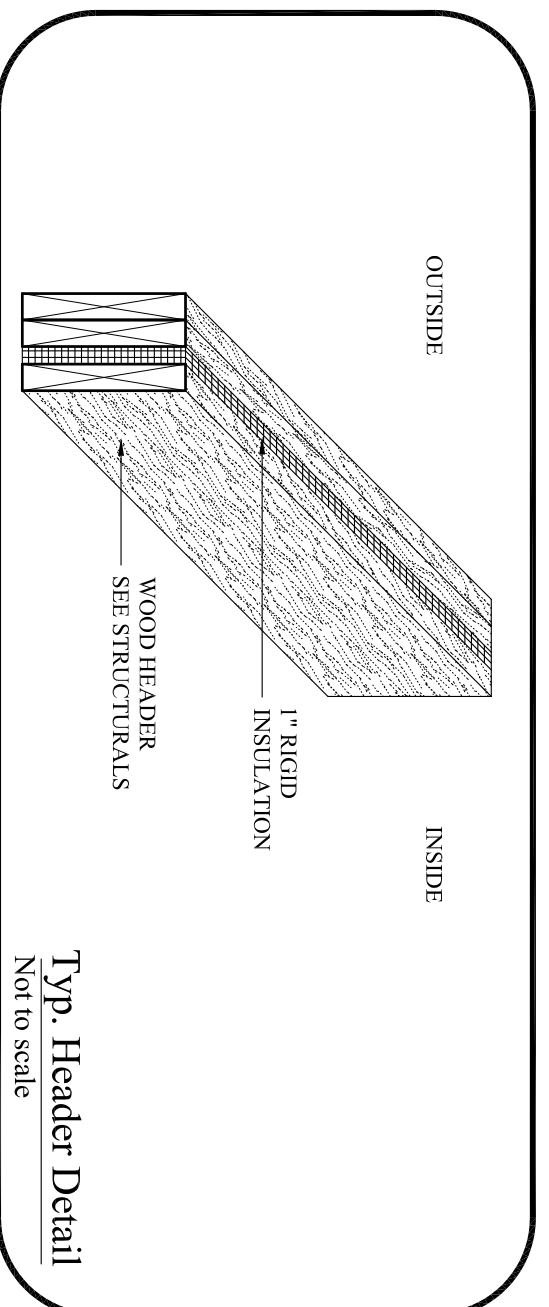

**Typ. Header Detail**  
Not to scale



**Typ. Post Detail**  
Not to scale

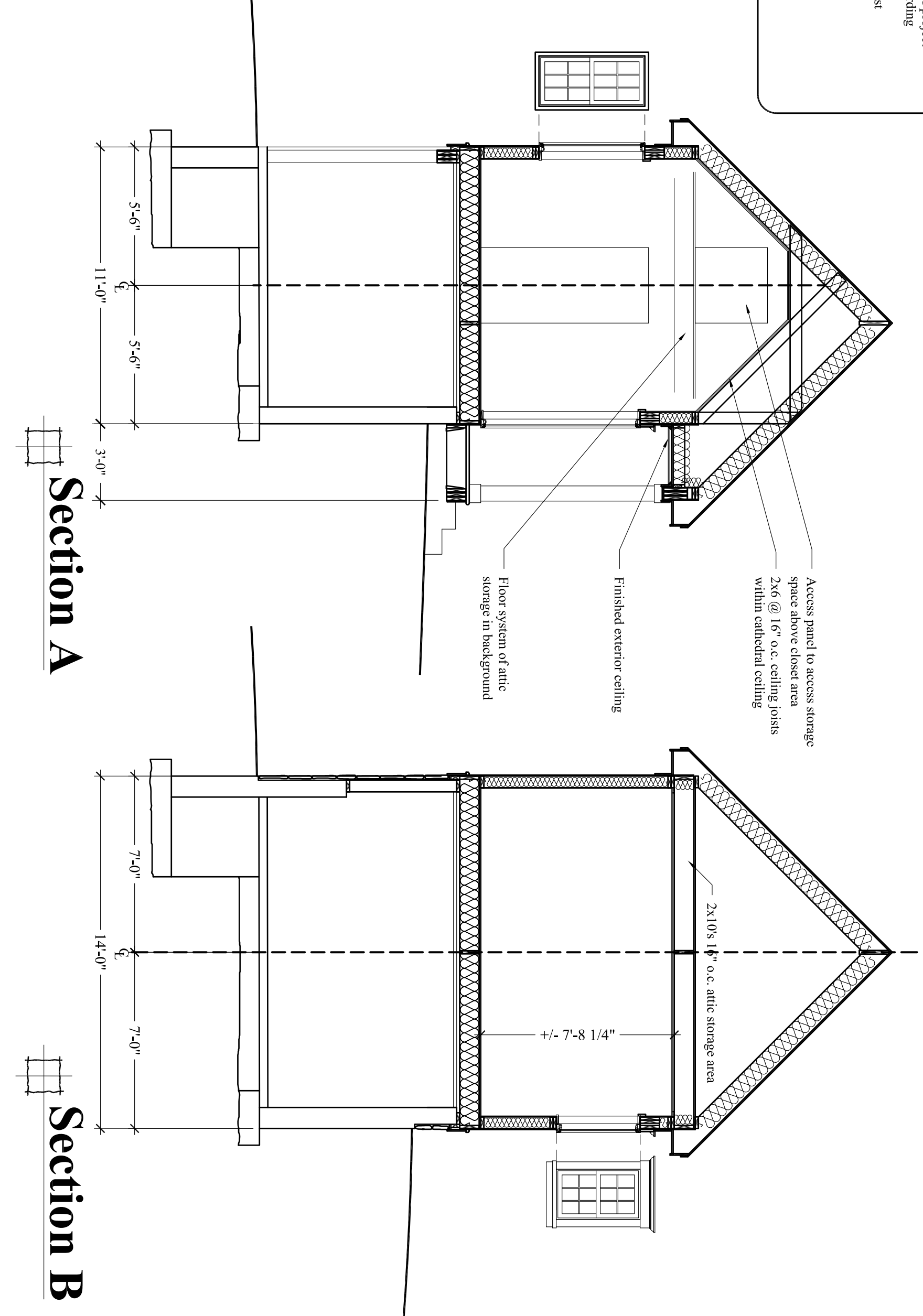

**Section A**

**Section B**

NO.	DATE	DESCRIPTION

**REVISIONS**

**CUSTOM CONCEPTS, INC.**  
ARCHITECTURE

383 U.S. ROUTE 1, SUITE 1A - SCARBOROUGH, MAINE 04074  
Phone: (207) 883-0083 WWW.CUSTOMCONCEPTSINC.COM

PROJECT: Addition & Renovations to the Mitchell Residence JOB NUMBER: 9287-15  
DRAWING TITLE: Sections & Structural DRAWN BY: MER  
OWNER APPROVAL: SCALE: As noted

Preliminary Design  
 Design Development  
 Contract Documents

CLIENT REVIEW AND COST ESTIMATING  
FOR PERMITS, BIDS, AND CONSTRUCTION

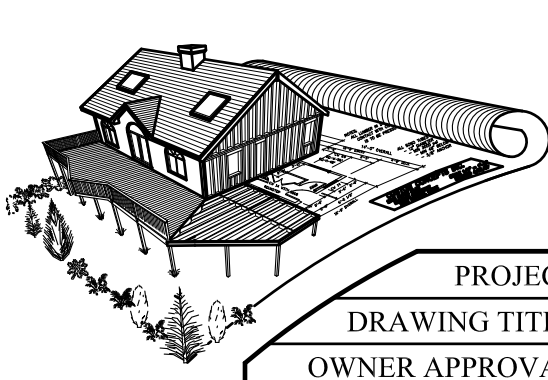

DATE: April 6, 2015  
**A2**