

**City of Portland, Maine – Building or Use Permit Application** 389 Congress Street, 04101, Tel: (207) 874-8703, FAX: 874-8716

Location of Construction: Milton Street lot 168		Owner: Pete Glass		Phone:	Permit No: <b>000809</b>
Owner Address:		Lessee/Buyer's Name:		Phone:	BusinessName:
Contractor Name: *** Jim Lombardo		Address:		Phone: **** 329-5484***	
Past Use: vacant		Proposed Use: single family		COST OF WORK: \$ 0	PERMIT FEE: \$ 30.00
Proposed Project Description:  Amend permit # 000700 to add daylight basement on back of house		FIRE DEPT. <input type="checkbox"/> Approved <input type="checkbox"/> Denied		INSPECTION: Use Group <sup>3</sup> Type: 53 Signature: <i>[Signature]</i>	
Permit Taken By: GG		Date Applied For: July 12 2000 K		Signature: _____ Date: _____	

1. This permit application does not preclude the Applicant(s) from meeting applicable State and Federal rules.
2. Building permits do not include plumbing, septic or electrical work.
3. Building permits are void if work is not started within six (6) months of the date of issuance. False information may invalidate a building permit and stop all work..

\*\*\* 329-5484\*\*\*

**CERTIFICATION**

I hereby certify that I am the owner of record of the named property, or that the proposed work is authorized by the owner of record and that I have been authorized by the owner to make this application as his authorized agent and I agree to conform to all applicable laws of this jurisdiction. In addition, if a permit for work described in the application is issued, I certify that the code official's authorized representative shall have the authority to enter all areas covered by such permit at any reasonable hour to enforce the provisions of the code(s) applicable to such permit

July 13 2000  
SIGNATURE OF APPLICANT \_\_\_\_\_ ADDRESS: \_\_\_\_\_ DATE: \_\_\_\_\_ PHONE: \_\_\_\_\_

RESPONSIBLE PERSON IN CHARGE OF WORK, TITLE \_\_\_\_\_ PHONE: \_\_\_\_\_

Permit Issued:  
**JUL 24 2000**

Zone: *B-2* CBL: 333-E-033

Zoning Approval:  
*[Signature]* 7/21/00

Special Zone or Reviews:  
 Shoreland  
 Wetland  
 Flood Zone  
 Subdivision  
 Site Plan maj  minor  mm

**Zoning Appeal**

Variance  
 Miscellaneous  
 Conditional Use  
 Interpretation  
 Approved  
 Denied

**Historic Preservation**

Not in District or Landmark  
 Does Not Require Review  
 Requires Review

Action:

Appoved  
 Approved with Conditions  
 Denied

Date: *[Signature]*

**PERMIT ISSUED WITH REQUIREMENTS**

**PERMIT ISSUED WITH REQUIREMENTS**

**THIS IS NOT A PERMIT/CONSTRUCTION CANNOT COMMENCE UNTIL THE PERMIT IS ISSUED**

**Building or Use Permit Pre-Application  
Additions/Alterations/Accessory Structures  
To Detached Single Family Dwelling**

In the interest of processing your application in the quickest possible manner, please complete the Information below for a Building or Use Permit.

**NOTE\*\*If you or the property owner owes real estate or personal property taxes or user charges on any property within the City, payment arrangements must be made before permits of any kind are accepted.**

Location/Address of Construction: <b>LOT 168 Milton St. #144</b>		
Tax Assessor's Chart, Block & Lot Number Chart# <b>333</b> Block# <b>E</b> Lot# <b>033</b>	Owner: <b>PETE + KAREN GLASS</b>	Telephone#:
Owner's Address: <b>N/A</b>	Lessee/Buyer's Name (If Applicable) <b>JIM LOMBARDO</b>	Cost Of Work: \$ Fee: <b>\$30.00</b>
Proposed Project Description: (Please be as specific as possible) <b>ADD DAYLIGHT BASEMENT ON BACK OF HOUSE #000700</b>		
Contractor's Name, Address & Telephone <b>JIM LOMBARDO BUILDERS 329-5484</b>		Rec'd By: <b>Gayle</b>

Separate permits are required for Internal & External Plumbing, HVAC and Electrical installation.

- All construction must be conducted in compliance with the 1996 B.O.C.A. Building Code as amended by Section 6-Art II.
- All plumbing must be conducted in compliance with the State of Maine Plumbing Code.
- All Electrical Installation must comply with the 1996 National Electrical Code as amended by Section 6-Art III.
- HVAC (Heating, Ventilation and Air Conditioning) installation must comply with the 1993 BOCA Mechanical Code.

You must include the following with you application:

- 1) A Copy of Your Deed or Purchase and Sale Agreement
- 2) A Copy of your Construction Contract, if available **Amendment**
- 3) A Plot Plan (Sample Attached) **Adding Daylight**

- If there is expansion to the structure, a complete plot plan (Site Plan) must include:
- The shape and dimension of the lot, all existing buildings (if any), the proposed structure and the distance from the actual property lines. Structures include decks porches, a bow windows cantilever sections and roof overhangs, as well as, sheds, pools, garages and any other accessory structures. **Call Jim**
  - Scale and required zoning district setbacks **329-5484**

**4) Building Plans (Sample Attached)**

- A complete set of construction drawings showing all of the following elements of construction:
- Cross Sections w/Framing details (including porches, decks w/ railings, and accessory structures)
  - Floor Plans & Elevations
  - Window and door schedules
  - Foundation plans with required drainage and dampproofing
  - Electrical and plumbing layout. Mechanical drawings for any specialized equipment such as furnaces, chimneys, gas equipment, HVAC equipment (air handling) or other types of work that may require special review must be included.

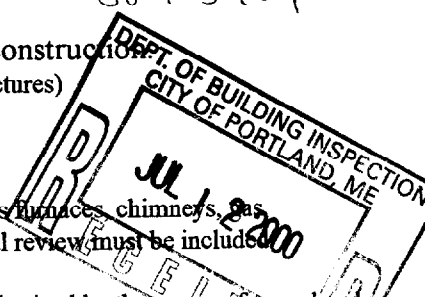

**Certification**

I hereby certify that I am the Owner of record of the named property, or that the proposed work is authorized by the owner of record and that I have been authorized by the owner to make this application as his/her authorized agent. I agree to conform to all applicable laws of this jurisdiction. In addition, if a permit for work described in this application is issued, I certify that the Code Official's authorized representative shall have the authority to enter all areas covered by this permit at any reasonable hour to enforce the provisions of the codes applicable to this permit.

<b>Signature of applicant:</b>	<b>Date:</b>
--------------------------------	--------------

Building Permit Fee: \$30.00 for the 1st \$1000.cost plus \$6.00 per \$1,000.00 construction cost thereafter.

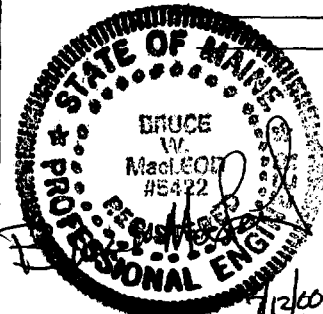
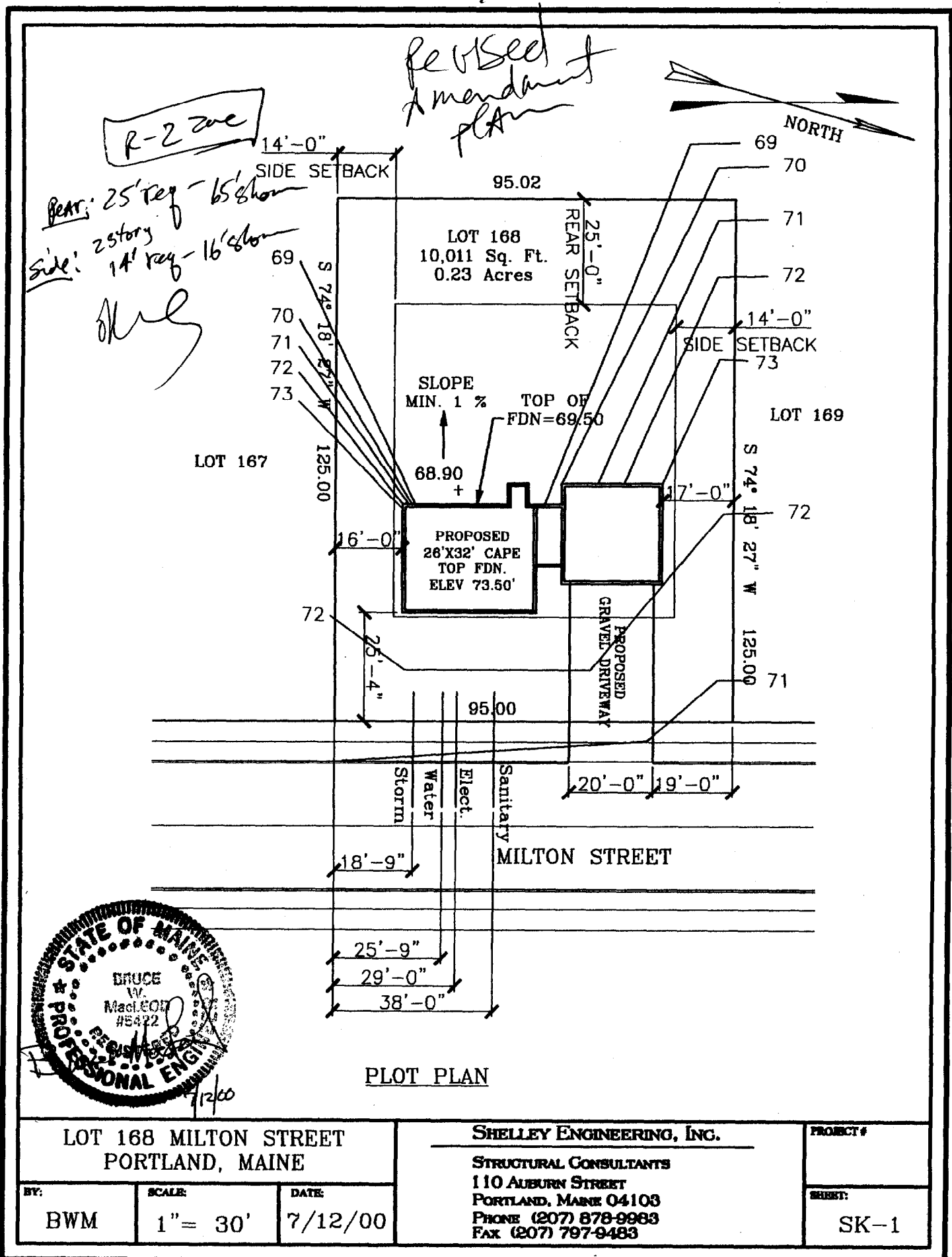

**PLOT PLAN**

<b>LOT 168 MILTON STREET PORTLAND, MAINE</b>			<b>SHELLEY ENGINEERING, INC.</b>		<b>PROJECT #</b>
<b>BY:</b> BWM	<b>SCALE:</b> 1" = 30'	<b>DATE:</b> 7/12/00	<b>STRUCTURAL CONSULTANTS</b> 110 AUBURN STREET PORTLAND, MAINE 04103 PHONE (207) 878-9963 FAX (207) 797-9483		<b>SHEET:</b> SK-1

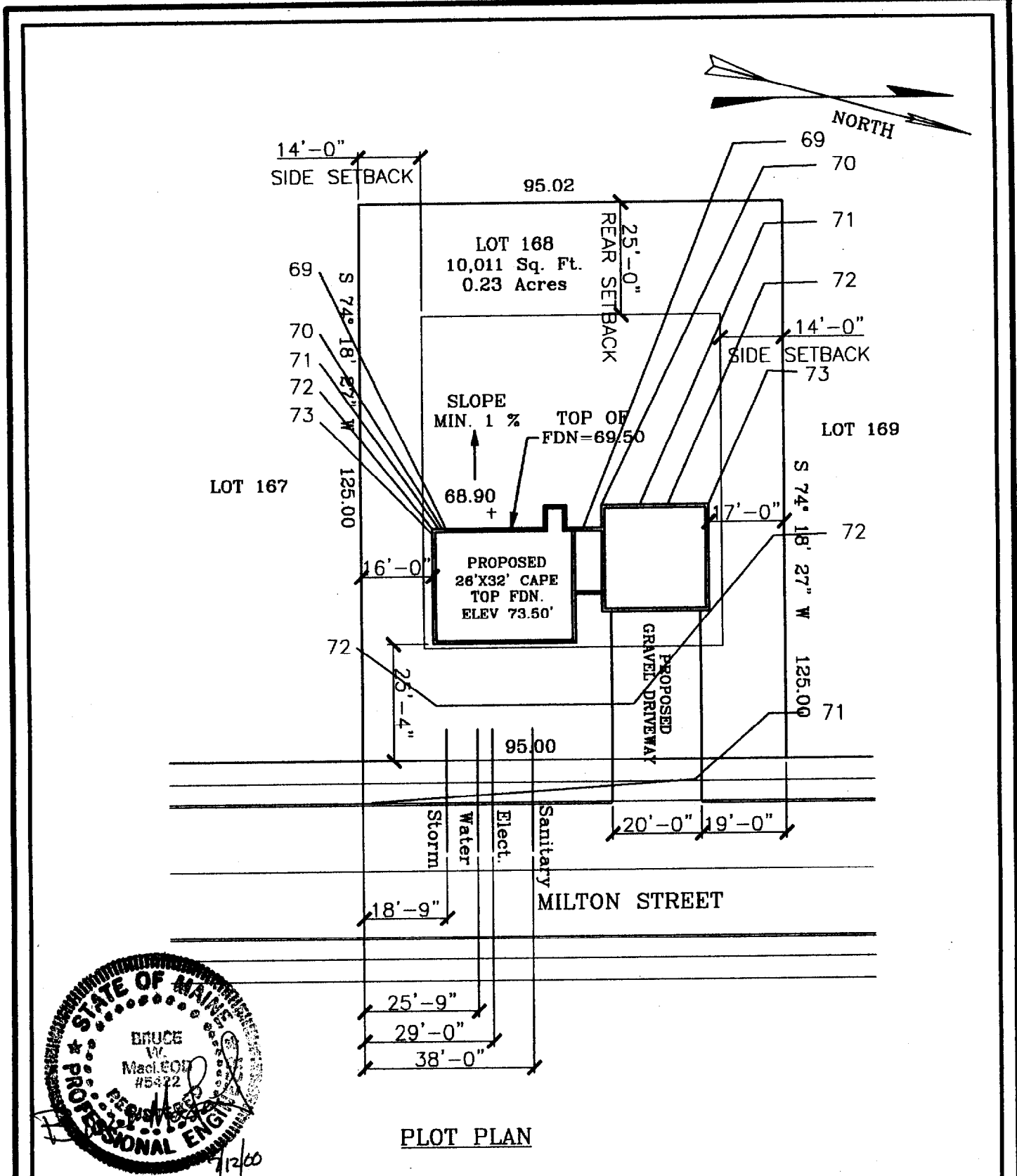

PLOT PLAN

LOT 168 MILTON STREET PORTLAND, MAINE			<b>SHELLEY ENGINEERING, INC.</b> STRUCTURAL CONSULTANTS 110 AUBURN STREET PORTLAND, MAINE 04103 PHONE (207) 878-9983 FAX (207) 797-9483	PROJECT #  SHEET: SK-1
BY: BWM	SCALE: 1" = 30'	DATE: 7/12/00		

**BUILDING PERMIT REPORT**

DATE: 13 July 2008 ADDRESS: LOT 168 MILTON ST-144 CBL: 333-E-033  
 REASON FOR PERMIT: Amend permit # 000626  
 BUILDING OWNER: Pete & Karen Glass  
 PERMIT APPLICANT: \_\_\_\_\_ (CONTRACTOR Jim Lombardo)  
 USE GROUP: B-3 CONSTRUCTION TYPE: 59 CONSTRUCTION COST: \_\_\_\_\_ PERMIT FEES: \$30.00

The City's Adopted Building Code (The BOCA National Building code/1999 with City Amendments)  
 The City's Adopted Mechanical Code (The BOCA National Mechanical Code/1993)

CONDITION(S) OF APPROVAL

This permit is being issued with the understanding that the following conditions are met: X1 X36

- X1. This permit does not excuse the applicant from meeting applicable State and Federal rules and laws.
2. Before concrete for foundation is placed, approvals from the Development Review Coordinator and Inspection Services must be obtained. (A 24 hour notice is required prior to inspection) **"ALL LOT LINES SHALL BE CLEARLY MARKED BEFORE CALLING."**
3. Foundation drain shall be placed around the perimeter of a foundation that consists of gravel or crushed stone containing not more than 10 percent material that passes through a No. 4 sieve. The drain shall extend a minimum of 12 inches beyond the outside edge of the footing. The thickness shall be such that the bottom of the drain is not higher than the bottom of the base under the floor, and that the top of the drain is not less than 6 inches above the top of the footing. The top of the drain shall be covered with an approved filter membrane material. Where a drain tile or perforated pipe is used, the invert of the pipe or tile shall not be higher than the floor elevation. The top of joints or top of perforations shall be protected with an approved filter membrane material. The pipe or tile shall be placed on not less than 2" of gravel or crushed stone, and shall be covered with not less than 6" of the same material. Section 1813.5.2
4. Foundations anchors shall be a minimum of 1/2" in diameter, 7" into the foundation wall, minimum of 12" from corners of foundation and a maximum 6' O.C. between bolts. Section 2305.17
5. Waterproofing and dampproofing shall be done in accordance with Section 1813.0 of the building code.
6. Precaution must be taken to protect concrete from freezing. Section 1908.0
7. It is strongly recommended that a registered land surveyor check all foundation forms before concrete is placed. This is done to verify that the proper setbacks are maintained.
8. Private garages located beneath habitable rooms in occupancies in Use Group R-1, R-2, R-3 or I-1 shall be separated from adjacent interior spaces by fire partitions and floor/ceiling assembly which are constructed with not less than 1-hour fire resisting rating. Private garages attached side-by-side to rooms in the above occupancies shall be completely separated from the interior spaces and the attic area by means of 1/2 inch gypsum board or the equivalent applied to the garage side. (Chapter 4, Section 407.0 of the BOCA/1999)
9. All chimneys and vents shall be installed and maintained as per Chapter 12 of the City's Mechanical Code. (The BOCA National Mechanical Code/1993). Chapter 12 & NFPA 211
10. Sound transmission control in residential building shall be done in accordance with Chapter 12, Section 1214.0 of the City's Building Code.
11. Guardrails & Handrails: A guardrail system is a system of building components located near the open sides of elevated walking surfaces for the purpose of minimizing the possibility of an accidental fall from the walking surface to the lower level. Minimum height all Use Groups 42". In occupancies in Use Group A, B, H-4, I-1, I-2, M and R and public garages and open parking structures, open guards shall have balusters or be of solid material such that a sphere with a diameter of 4" cannot pass through any opening. Guards shall not have an ornamental pattern that would provide a ladder effect. (Handrails shall be a minimum of 34" but not more than 38". Exception: Handrails that form part of a guard shall have a height not less than 36" and not more than 42". Handrail grip size shall have a circular cross section with an outside diameter of at least 1 1/4" and not greater than 2". (Sections 1021 & 1022.0). Handrails shall be on both sides of stairway. (Section 1014.7)
12. Headroom in habitable space is a minimum of 7'6". (Section 1204.0)
13. Stair construction in Use Group R-3 & R-4 is a minimum of 10" tread and 7 1/2" maximum rise. All other Use Group minimum 11" tread, 7" maximum rise. (Section 1014.0)
14. The minimum headroom in all parts of a stairway shall not be less than 80 inches. (6'8") 1014.4
15. Every sleeping room below the fourth story in buildings of Use Groups R and I-1 shall have at least one operable window or exterior door approved for emergency egress or rescue. The units must be operable from the inside without the use of special knowledge or separate tools. Where windows are provided as means of egress or rescue they shall have a sill height not more than 44 inches (1118mm) above the floor. All egress or rescue windows from sleeping rooms shall have a minimum net clear opening height dimension of 24 inches (610mm). The minimum net clear opening width dimension shall be 20 inches (508mm), and a minimum net clear opening of 5.7 sq. ft. (Section 1010.4)
16. Each apartment shall have access to two (2) separate, remote and approved means of egress. A single exit is acceptable when it exits directly from the apartment to the building exterior with no communications to other apartment units. (Section 1010.1)
17. All vertical openings shall be enclosed with construction having a fire rating of at least one (1) hour, including fire doors with self closers. (Over 3 stories in height requirements for fire rating is two (2) hours. (Section 710.0)
18. The boiler shall be protected by enclosing with (1) hour fire rated construction including fire doors and ceiling, or by providing automatic extinguishment. (Table 302.1.1)

7/3

19. All single and multiple station smoke detectors shall be of an approved type and shall be installed in accordance with the provisions of the City's Building Code Chapter 9, Section 920.3.2 (BOCA National Building Code/1999), and NFPA 101 Chapter 18 & 19. (Smoke detectors shall be installed and maintained at the following locations):
    - In the immediate vicinity of bedrooms
    - In all bedrooms
    - In each story within a dwelling unit, including basements
  20. A portable fire extinguisher shall be located as per NFPA #10. They shall bear the label of an approved agency and be of an approved type. (Section 921.0)
  21. The Fire Alarm System shall be installed and maintained to NFPA #72 Standard.
  22. The Sprinkler System shall be installed and maintained to NFPA #13 Standard.
  23. All exit signs, lights and means of egress lighting shall be done in accordance with Chapter 10 Section & Subsections 1023.0 & 1024.0 of the City's Building Code. (The BOCA National Building Code/1999)
  24. Section 25 - 135 of the Municipal Code for the City of Portland states, "No person or utility shall be granted a permit to excavate or open any street or sidewalk from the time of November 15 of each year to April 15 of the following year".
  25. The builder of a facility to which Section 4594-C of the Maine State Human Rights Act Title 5 MRSA refers, shall obtain a certification from a design professional that the plans commencing construction of the facility, the builder shall submit the certification the Division of Inspection Services.
  26. Ventilation and access shall meet the requirements of Chapter 12 Sections 1210.0 and 1211.0 of the City's Building Code. (Crawl spaces & attics).
  27. All electrical, plumbing and HVAC permits must be obtained by a Master Licensed holders of their trade. No closing in of walls until all electrical (min. 72 hours notice) and plumbing inspections have been done.
  28. All requirements must be met before a final Certificate of Occupancy is issued.
  29. All building elements shall meet the fastening schedule as per Table 2305.2 of the City's Building Code (The BOCA National Building Code/1996).
  30. Ventilation of spaces within a building shall be done in accordance with the City's Mechanical code (The BOCA National Mechanical Code/1993). (Chapter M-16)
  31. Please read and implement the attached Land Use Zoning report requirements.
  32. Boring, cutting and notching shall be done in accordance with Sections 2305.3, 2305.3.1, 2305.4.4 and 2305.5.1 of the City's Building Code.
  33. Bridging shall comply with Section 2305.16.
  34. Glass and glazing shall meet the requirements of Chapter 24 of the building code. (Safety Glazing Section 2406.0)
  35. All signage, shall be done in accordance with Section 3102.0 signs of the City's Building Code, (The BOCA National Building Code/1999).
- \* 3. All requirements of the original permit #00700 shall be adhere too.*
- 
- 
- 
- 
- 

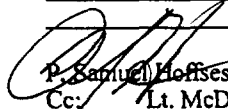
  
 P. Samuel Hoffes, Building Inspector  
 Cc: Lt. McDougall, PFD  
 Marge Schmuckal, Zoning Administrator

PSH 1/26/00

**\*\*On the basis of plans submitted and conditions placed on these plans any deviations shall require a separate approval.**

**\*\*\*THIS PERMIT HAS BEEN ISSUED WITH THE UNDERSTANDING THAT ALL THE CONDITIONS OF THE APPROVAL SHALL BE COMPLETED. THEREFORE, BEFORE THE WORK IS COMPLETED A REVISED PLAN OR STATEMENT FROM THE PERMIT HOLDER SHALL BE SUBMITTED TO THIS OFFICE SHOWING OR EXPLAINING THAT THE CONDITIONS HAVE BEEN MET. IF THIS REQUIREMENT IS NOT RECEIVED YOUR CERTIFICATE OF OCCUPANCY SHALL BE WITHHELD.**

**\*\*\*\*CERTIFICATE OF OCCUPANCY FEE \$50.00**

**\*\*\*\* ALL PLANS THAT REQUIRE A PROFESSIONAL DESIGNER'S SEAL,(AS PER SECTION 114.0 OF THE BUILDING CODE ) SHALL ALSO BE PRESENTED TO THIS DIVISION ON AUTO CAD LT.2000, OR EQUIVALENT.**

TYPICAL ROOF CONSTRUCTION:  
 CONTINUOUS RIDGE VENT  
 25YR. ASPHALT SHINGLES  
 15# FELT PAPER  
 5/8" PLYWOOD SHEATHING  
 ICE & WATER SHIELD AT  
 BOTTOM 2FT. 2X10s @16"O.C.  
 TYPICAL ATTIC CONSTRUCTION:  
 CEILING JOISTS: 2X8@16"O.C.  
 R38 F.G. INSULATION W/VAPOR  
 BARRIER, 1/2" GYP BOARD.  
 2' CONTIN. EAVE VENT.

TYPICAL EXTER. WALL  
 CONSTRUCTION:  
 EXTERIOR SIDING PER  
 CONTRACT, AIR  
 INFILTRATION BARRIER  
 7/16" OSB SHEATH.,  
 2X6 STUDS @16"O.C.  
 R19 INSULATION  
 VAPOR BARRIER  
 1/2" GYP. BOARD

TYPICAL FLOOR  
 CONSTRUCTION:  
 3/4" T&G PLYWOOD,  
 GLUED & NAILED,  
 2X10 JOISTS @16"O.C.  
 1/2" GYP. BOARD  
 MID-SPAN BRIDGING

TYPICAL FOUNDATION  
 CONSTRUCTION:  
 8" THICK CONCRETE  
 FOUNDATION WALL  
 (2)#5s TOP & BOTT.  
 12"X24" WALL FTG.  
 (2)#5s CONT.  
 4" CONC. SLAB ON  
 GRADE W/ FIBER  
 MESH. ON VAPOR  
 BARRIER ON 6" MIN.  
 WELL COMPACTED  
 GRANULAR MATERIAL  
 4" dia. FDN. DRAIN IN  
 CRUSHED STONE  
 WRAPPED IN DRAINAGE  
 FABRIC, INSIDE &  
 OUTSIDE OF FDN.

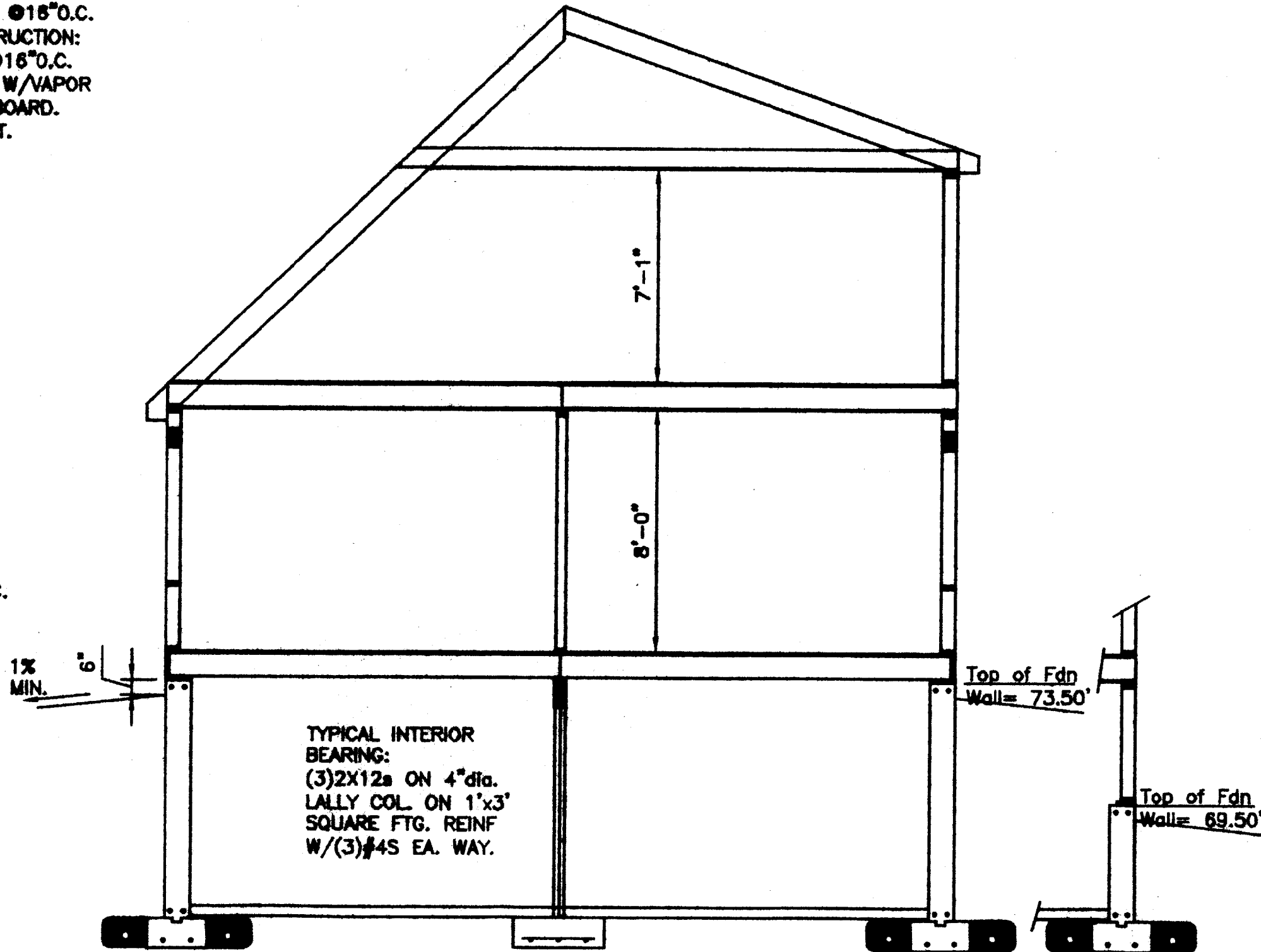

SECTION AT DAYLIGHT BASEMENT. SEE PLAN FOR LOCATIONS.

TYPICAL SECTION  
 SCALE: 1/4" = 1'-0"

#	DATE	REVISION / ISSUE DESCRIPTION
1		
2	5/4/00	ISSUED FOR PERMITTING
3	7/12/00	GENERAL REVISIONS

DRAWN BY:	BWM
CHECKED BY:	BWM
DATE:	APRIL 18, 2000
SCALE:	AS NOTED
JOB NO.:	

ANS FOR  
 FAMILY  
 STREET

MAINE