

Plan Reference:
 Amended Subdivision Plat - "Woodfords Gardens", dated August 5, 1993, by Land Use Consultants, Inc., recorded in Plan Book 196, Page 140.

- Legend
- Iron Pipe Found
 - ▨ Existing Building
 - - - Edge of Pavement
 - △ Survey Control Point

Owner of Record
 Michael J. & Christine R. Maher
 15347/01 (2000)

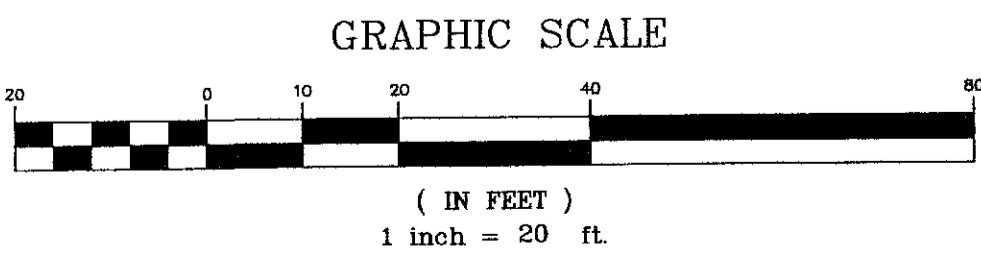
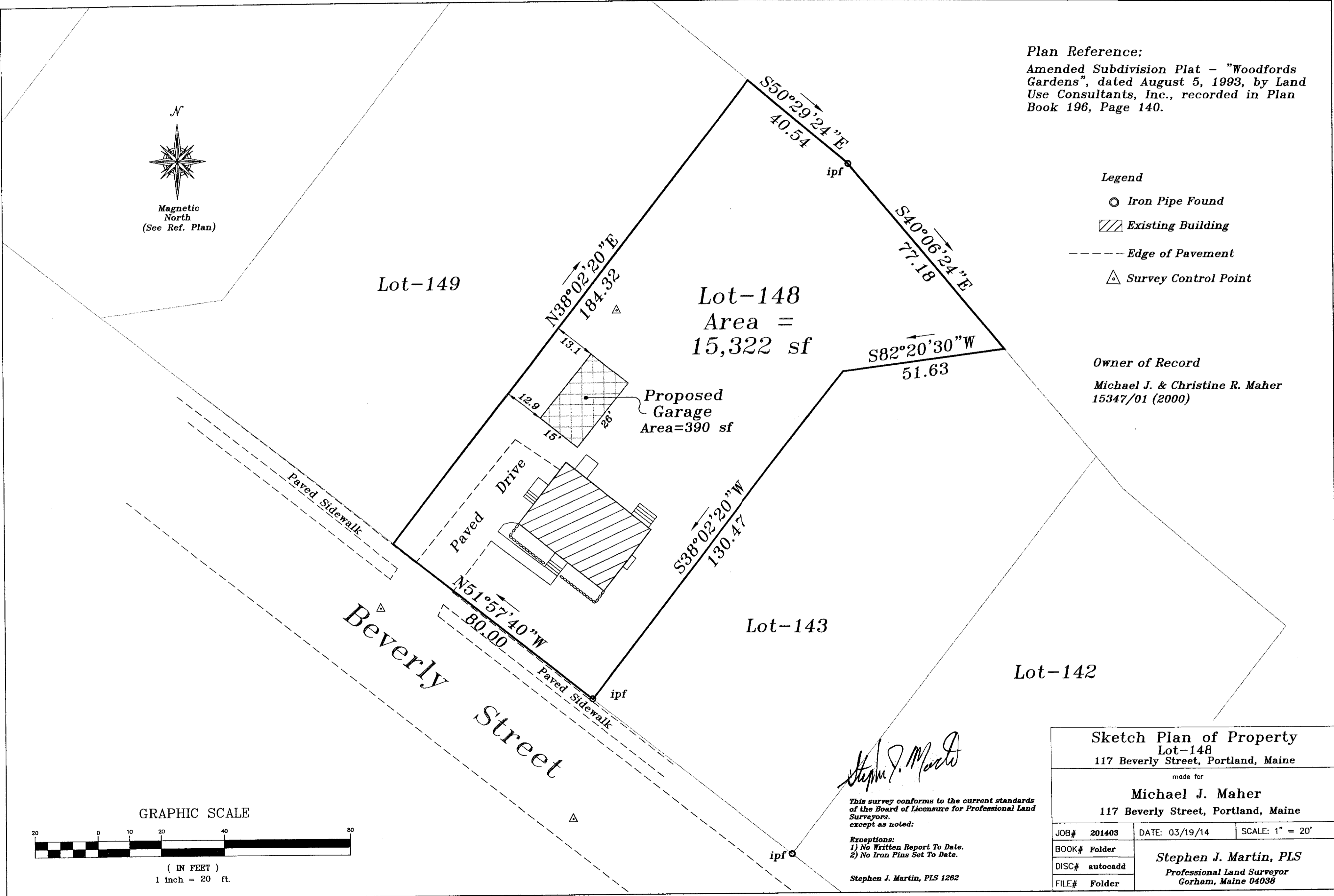

Stephen J. Martin

This survey conforms to the current standards of the Board of Licensure for Professional Land Surveyors.
 except as noted:
 Exceptions:
 1) No Written Report To Date.
 2) No Iron Pins Set To Date.
 Stephen J. Martin, PLS 1262

Sketch Plan of Property Lot-148 117 Beverly Street, Portland, Maine		
made for Michael J. Maher 117 Beverly Street, Portland, Maine		
JOB# 201403	DATE: 03/19/14	SCALE: 1" = 20'
BOOK# Folder	Stephen J. Martin, PLS Professional Land Surveyor Gorham, Maine 04038	
DISC# autocadd		
FILE# Folder		