

City of Portland, Maine – Building or Use Permit Application 389 Congress Street, 04101, Tel: (207) 874-8703, FAX: 874-8716

| | | | | | | | |
|---|--|---------------------------------------|--|---|--|--|--|
| Location of Construction: 195 MILTON ST | | Owner: Emerson, Milton & Teresa | | Phone: | | Permit No: 971338 | |
| Owner Address: 5AA PL16, ME 04103 | | Lessee/Buyer's Name: | | Phone: 878-2194 | | BusinessName: | |
| Contractor Name: SAA | | Address: | | Phone: | | PERMIT ISSUED Permit Issued: DEC 30 1997 CITY OF PORTLAND | |
| Past Use: I-fan | | Proposed Use: Same | | COST OF WORK: \$ 700.00 PERMIT FEE: \$ 25.00 | | | |
| Proposed Project Description: Erect Shed (8 x 12) | | | | FIRE DEPT. <input type="checkbox"/> Approved <input type="checkbox"/> Denied | | INSPECTION: Use Group: Type: | |
| | | | | Signature: | | Signature: | |
| PEDESTRIAN ACTIVITIES DISTRICT (P.A.D.) Action: Approved <input type="checkbox"/> Approved with Conditions: <input type="checkbox"/> Denied <input type="checkbox"/> | | | | Signature: | | Date: | |
| Permit Taken By: Mary Grosik | | Date Applied For: 16 December 1997 | | | | | |

1. This permit application does not preclude the Applicant(s) from meeting applicable State and Federal rules.
2. Building permits do not include plumbing, septic or electrical work.
3. Building permits are void if work is not started within six (6) months of the date of issuance. False information may invalidate a building permit and stop all work..

PERMIT ISSUED WITH REQUIREMENTS

CERTIFICATION

I hereby certify that I am the owner of record of the named property, or that the proposed work is authorized by the owner of record and that I have been authorized by the owner to make this application as his authorized agent and I agree to conform to all applicable laws of this jurisdiction. In addition, if a permit for work described in the application is issued, I certify that the code official's authorized representative shall have the authority to enter all areas covered by such permit at any reasonable hour to enforce the provisions of the code(s) applicable to such permit

16 December 1997

SIGNATURE OF APPLICANT Milton Emerson ADDRESS: _____ DATE: _____ PHONE: _____

RESPONSIBLE PERSON IN CHARGE OF WORK, TITLE _____ PHONE: _____

White-Permit Desk Green-Assessor's Canary-D.P.W. Pink-Public File Ivory Card-Inspector

- Zoning Appeal**
- Variance
 - Miscellaneous
 - Conditional Use
 - Interpretation
 - Approved
 - Denied
- Historic Preservation**
- Not in District or Landmark
 - Does Not Require Review
 - Requires Review

Action:
 Approved
 Approved with Conditions
 Denied
 Date: 12/16/97

CEO DISTRICT 7

COMMENTS

12/9/97 - Shed Built w/o permit - advised owner to apply w/E 48 hrs @

Inspection Record

| Type | Date |
|-------------------|-------|
| Foundation: _____ | _____ |
| Framing: _____ | _____ |
| Plumbing: _____ | _____ |
| Final: _____ | _____ |
| Other: _____ | _____ |

LAND USE - ZONING REPORT

ADDRESS: 195 Milton St DATE: 10/19/97

REASON FOR PERMIT: to erect 8'x12' shed (96#)

BUILDING OWNER: Milton & Teresa Emerson C-B-L: 333-9-16

PERMIT APPLICANT: owner

APPROVED: with conditions DENIED: _____

#9

CONDITION(S) OF APPROVAL

1. During its existence, all aspects of the Home Occupation criteria, Section 14-410, shall be maintained.
2. The footprint of the existing _____ shall not be increased during maintenance reconstruction.
3. All the conditions placed on the original, previously approved, permit issued on _____ are still in effect for this amendment.
4. Your present structure is legally nonconforming as to rear and side setbacks. If you were to demolish the building on your own volition, you will not be able to maintain these same setbacks. Instead you would need to meet the zoning setbacks set forth in today's ordinances. In order to preserve these legally non-conforming setbacks, you may only rebuild the garage in place and in phases.
5. This property shall remain a single family dwelling. Any change of use shall require a separate permit application for review and approval.
6. Our records indicate that this property has a legal use of _____ units. Any change in this approved use shall require a separate permit application for review and approval.
7. Separate permits shall be required for any signage.
8. Separate permits shall be required for future decks and/or garage.
9. Other requirements of condition if the area where the shed is being

placed is required for natural drainage;
The shed shall be relocated so that drainage is
not impeded

Marge Schmuckal

Marge Schmuckal, Zoning Administrator,
Asst. Chief of Code Enforcement

BUILDING PERMIT REPORT

DATE: 20 Dec 1997 ADDRESS: 195 MILTON ST
REASON FOR PERMIT: To Construct a 8'x12' shed
BUILDING OWNER: Emerson
CONTRACTOR: Owner
PERMIT APPLICANT: ↑ APPROVAL: X2 ~~PERMIT~~
USE GROUP U BOCA 1996 CONSTRUCTION TYPE 5B

CONDITION(S) OF APPROVAL

1. This permit does not excuse the applicant from meeting applicable State and Federal rules and laws.
- X 2. Before concrete for foundation is placed, approvals from the Development Review Coordinator and Inspection Services must be obtained. (A 24 hour notice is required prior to inspection) *(Before setting block call)*
3. Precaution must be taken to protect concrete from freezing.
4. It is strongly recommended that a registered land surveyor check all foundation forms before concrete is placed. This is done to verify that the proper setbacks are maintained.
5. Private garages located beneath habitable rooms in occupancies in Use Group R-1, R-2, R-3 or I-1 shall be separated from adjacent interior spaces by fire partitions and floor/ceiling assembly which are constructed with not less than 1-hour fire resisting rating. Private garages attached side-by-side to rooms in the above occupancies shall be completely separated from the interior spaces and the attic area by means of 1/2 inch gypsum board or the equivalent applied to the garage means of 1/2 inch gypsum board or the equivalent applied to the garage side. (Chapter 4 Section 407.0 of the BOCA/1996)
6. All chimneys and vents shall be installed and maintained as per Chapter 12 of the City's Mechanical Code. (The BOCA National Mechanical Code/1993).
7. Sound transmission control in residential building shall be done in accordance with Chapter 12 section 1214.0 of the city's building code.
8. Guardrails & Handrails: A guardrail system is a system of building components located near the open sides of elevated walking surfaces for the purpose of minimizing the possibility of an accidental fall from the walking surface to the lower level. Minimum height all Use Groups 42", except Use Group R which is 36". In occupancies in Use Group A, B, H-4, I-1, I-2 M and R and public garages and open parking structures, open guards shall have balusters or be of solid material such that a sphere with a diameter of 4" cannot pass through any opening. Guards shall not have an ornamental pattern that would provide a ladder effect. (Handrails shall be a minimum of 34" but not more than 38". Use Group R-3 shall not be less than 30", but not more than 38".)
9. Headroom in habitable space is a minimum of 7'6".
10. Stair construction in Use Group R-3 & R-4 is a minimum of 10" tread and 7 3/4" maximum rise. All other Use group minimum 11" tread, 7" maximum rise.
11. The minimum headroom in all parts of a stairway shall not be less than 80 inches. (6' 8")
12. Every sleeping room below the fourth story in buildings of use Groups R and I-1 shall have at least one operable window or exterior door approved for emergency egress or rescue. The units must be operable from the inside without the use of special knowledge or separate tools. Where windows are provided as means of egress or rescue they shall have a sill height not more than 44 inches (1118mm) above the floor. All egress or rescue windows from sleeping rooms shall have a minimum net clear opening height dimension of 24 inches (610mm). The minimum net clear opening width dimension shall be 20 inches (508mm), and a minimum net clear opening of 5.7 sq. ft.
13. Each apartment shall have access to two (2) separate, remote and approved means of egress. A single exit is acceptable when it exits directly from the apartment to the building exterior with no communications to other apartment units.
14. All vertical openings shall be enclosed with construction having a fire rating of at least one (1) hour, including fire doors with self closer's.
15. The boiler shall be protected by enclosing with (1) hour fire-rated construction including fire doors and ceiling, or by providing automatic extinguishment.
16. All single and multiple station smoke detectors shall be of an approved type and shall be installed in accordance with the provisions of the City's Building Code Chapter 9, Section 19, 920.3.2 (BOCA National Building Code/1996), and NFPA 101 Chapter 18 & 19. (Smoke detectors shall be installed and maintained at the following locations):
 - In the immediate vicinity of bedrooms
 - In all bedrooms

In each story within a dwelling unit, including basements
In addition to the required AC primary power source, required smoke detectors in occupancies in Use Groups R-2, R-3 and I-1 shall receive power from a battery when the AC primary power source is interrupted. (Interconnection is required)

- 17. A portable fire extinguisher shall be located as per NFPA #10. They shall bear the label of an approved agency and be of an approved type.
- 18. The Fire Alarm System shall be maintained to NFPA #72 Standard.
- 19. The Sprinkler System shall maintained to NFPA #13 Standard.
- 20. All exit signs, lights, and means of egress lighting shall be done in accordance with Chapter 10 Section & Subsections 1023. & 1024. Of the City's building code. (The BOCA National Building Code/1996)
- 21. No construction or demolition work shall begin until you have obtained permits for dumpsters or containers. A work Stop Order shall be issued if this requirement is not met.
- 22. Section 25-135 of the Municipal Code for the City of Portland states, "No person or utility shall be granted a permit to excavate or open any street or sidewalk from the time of November 15 of each year to April 15 of the following year".
- 23. The builder of a facility to which Section 4594-C of the Maine State Human Rights Act Title 5 MRSA refers, shall obtain a certification from a design professional that the plans commencing construction of the facility, the builder shall submit the certification to the Division of Inspection Services.
- 24. This permit does not excuse the applicant from obtaining any license which may be needed from the City Clerk's office.
- 25. Ventilation shall meet the requirements of Chapter 12 Sections 1210. of the City's Building Code.
- 26. All electrical, plumbing and HVAC permits must be obtained by a Master Licensed holders of their trade.
- 27. All requirements must be met before a final Certificate of Occupancy is issued.
- 28. All building elements shall meet the fastening schedule as per Table 2305.2 of the City's Building Code. (The BOCA National Building Code/1996).
- 29. Ventilation of spaces within a building shall be done in accordance with the City's Mechanical Code (The BOCA National Mechanical Code/1993).
- X 30. ~~The proposed 2" x 4" x 8' 16" on does not meet code for rafters - 2x6 would be the minimum for a 8' span.~~
- X 31. ~~Please read and implement attached Land Use Zoning Report requirements~~
- 32. _____
- 33. _____
- 34. _____

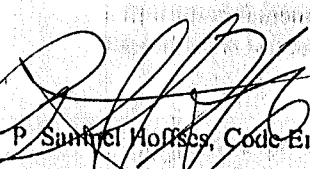
P. Samuel Hoffses, Code Enforcement
cc: Lt. McDougall, PFD
Marge Schmuckal

SHED PLAN 195 MILTON ST

SIDE VIEW

446.88

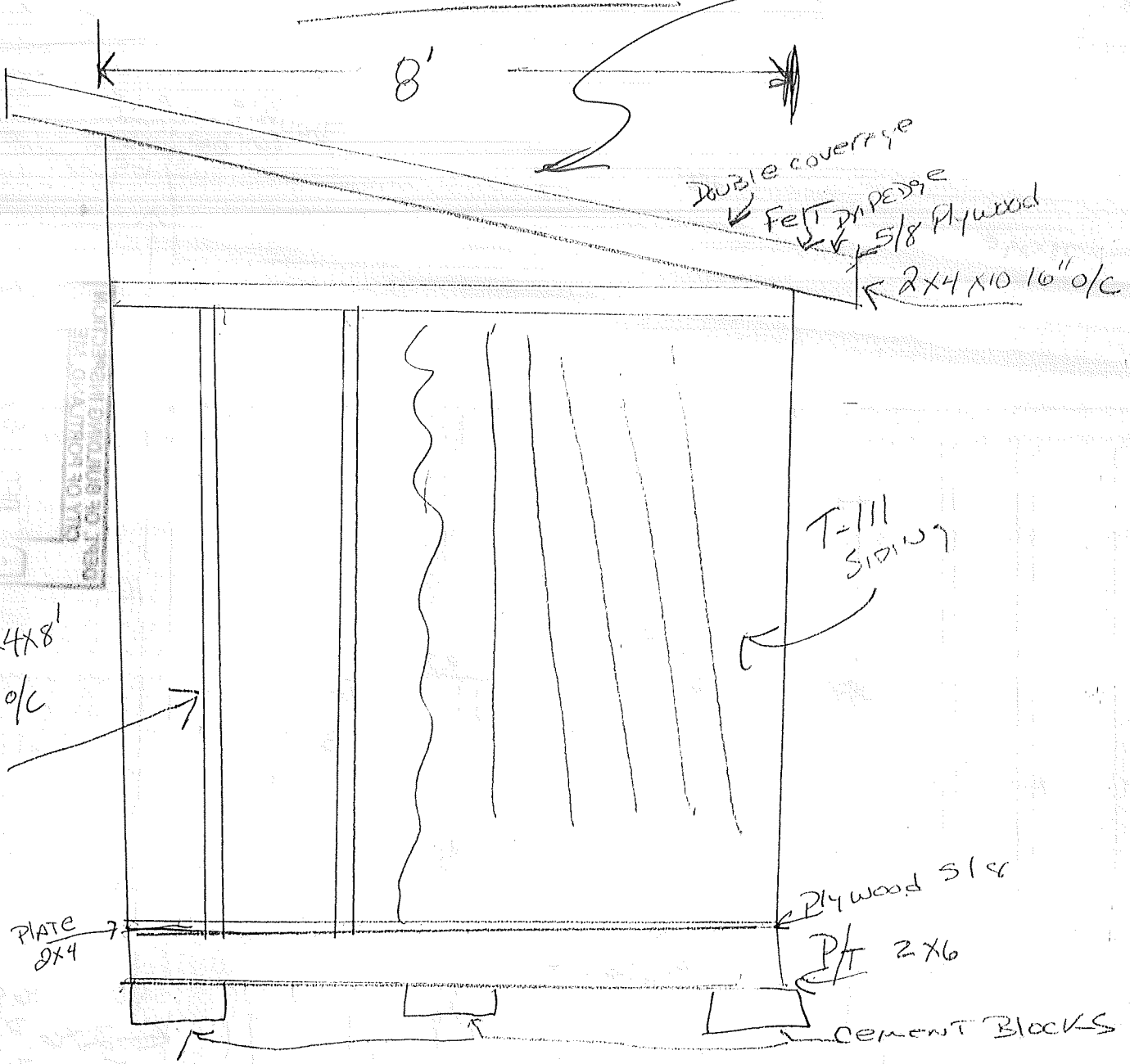

2x4x8'
16'c

PLATE
2x4

T-111
SIDING

PLYWOOD 5/8

P/T 2x6

CEMENT BLOCKS

8'

446.88

DOUBLE COVERAGE

FET IN PEDDIE

5/8 Plywood

2x4x10 16" o/c

SHED PLAN
195 MILTON ST

OWNER
MILTON E. EMERSON, JR
195 MILTON ST
PORTLAND, ME 04103
878-2184

FRONT VIEW

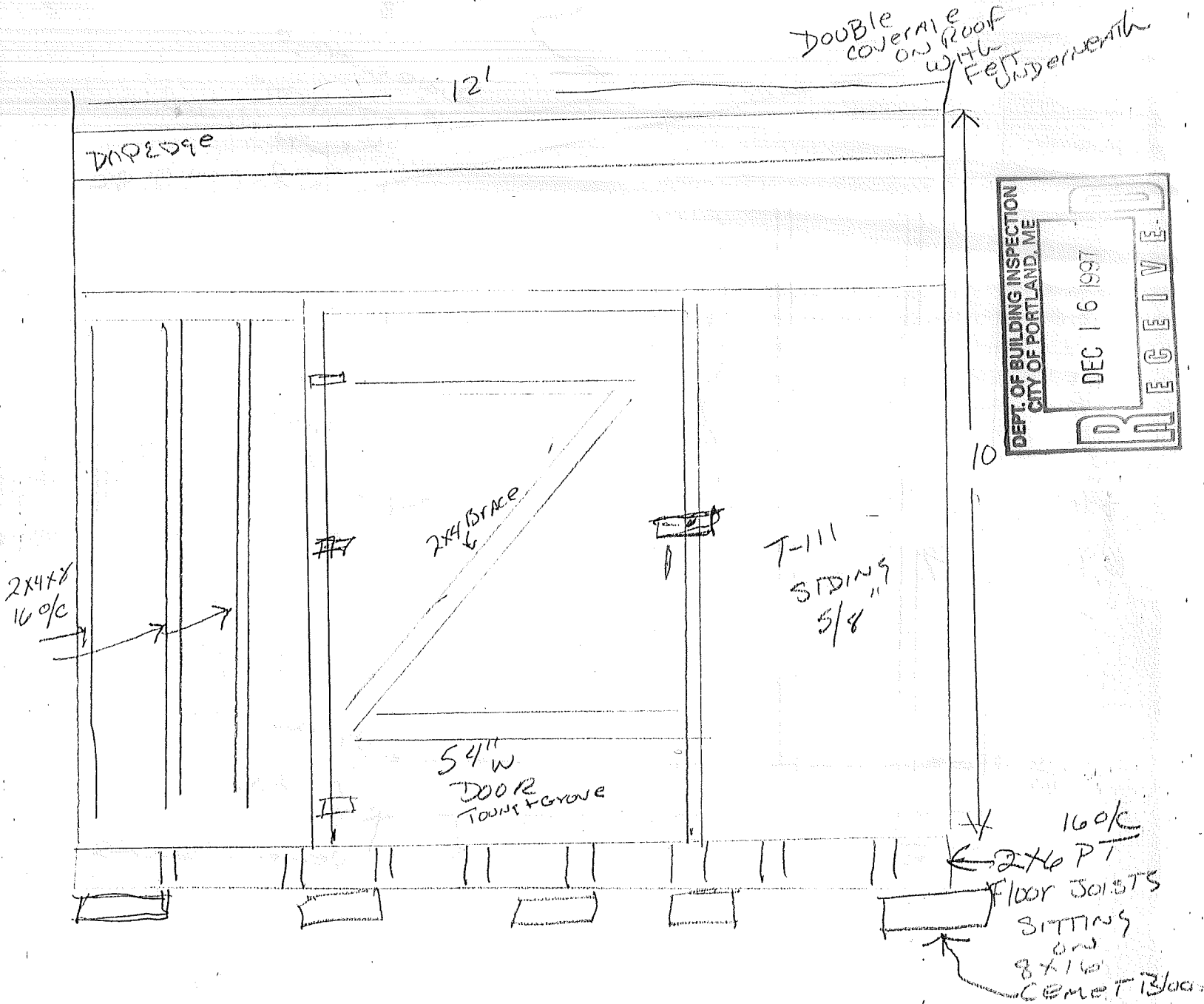

Scale
1" = 2'
Roughly

BEVERLY ST.

LOT 161

58.32
N21°52'04"E

NOTE
Set Back for
2.5 story

Zoning Allows
5' from side & rear yard
if 100# or less

LOT 160

25' SETBACK

16'
SETBACK

24

Future Garage

34'

HOUSE

Sill ELV 70'

Lowest Building
Opening 68.5

Porch

WALKWAY

90°

3" W

69'

69'

DRIVEWAY

32.68



81.32

35'

40'

17.98

45'

67'

25' SETBACK

79.71

MILTON ST

Top of Grate
at Gutter
ELV 66.05'

LOT 160
SCALE 1" = 20'
Drawn 4/24/97