

Submitted  
Final Plan 5/3/17

1/4" = 1'

All measurements are approx.

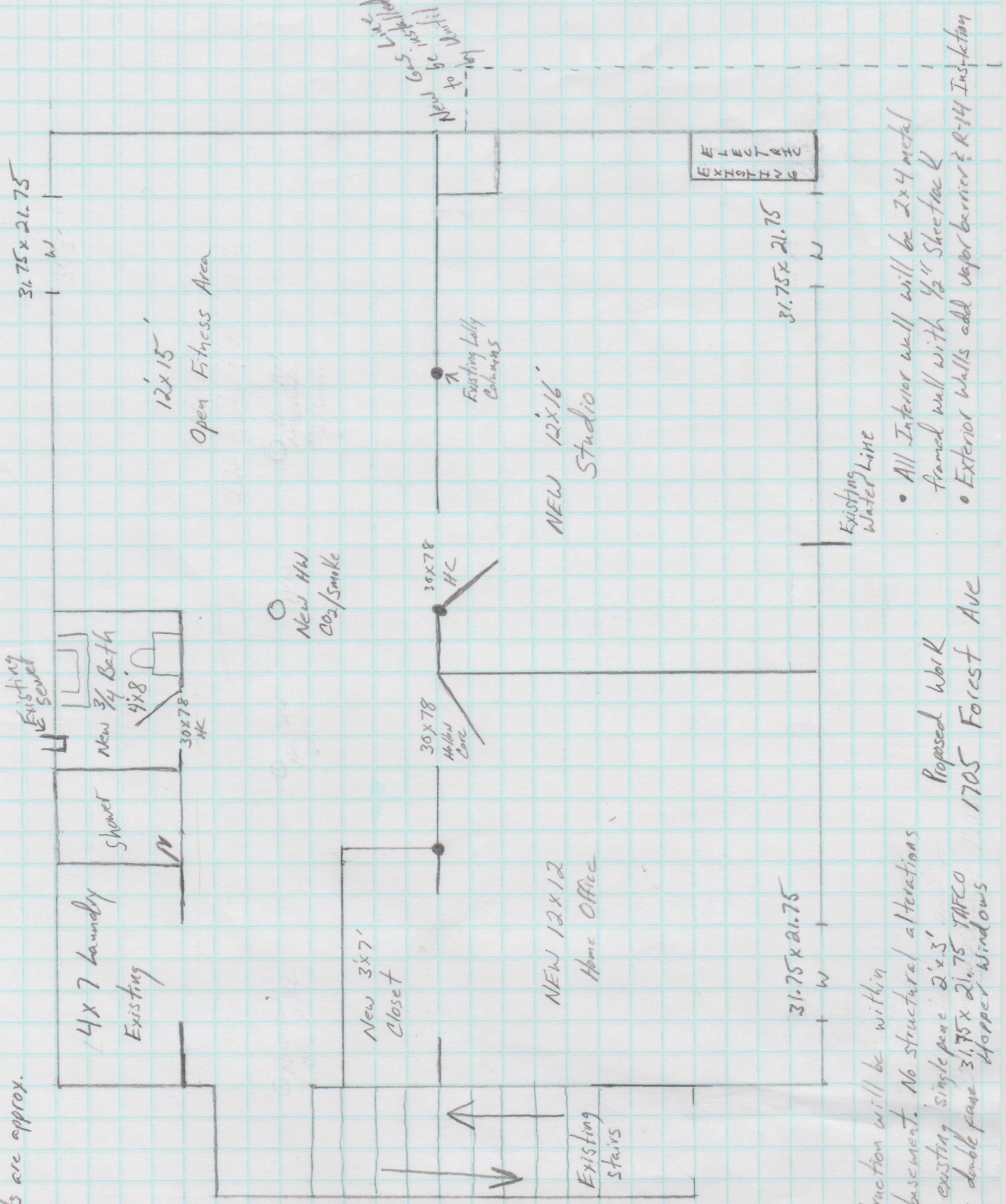

- All construction will be within existing basement. No structural alterations
- Replace 3 existing single pane 2'x3' with new double pane 31.75x21.75 TAFCO Hopper Windows

Proposed Work  
1705 Forest Ave

- All Interior wall will be 2x4 metal framed wall with 1/2" Sheetrock
- Exterior Walls add vapor barrier & R-14 Insulation