

PROPOSED FLOOR PLANS
C-04
BROCHURE PLANS

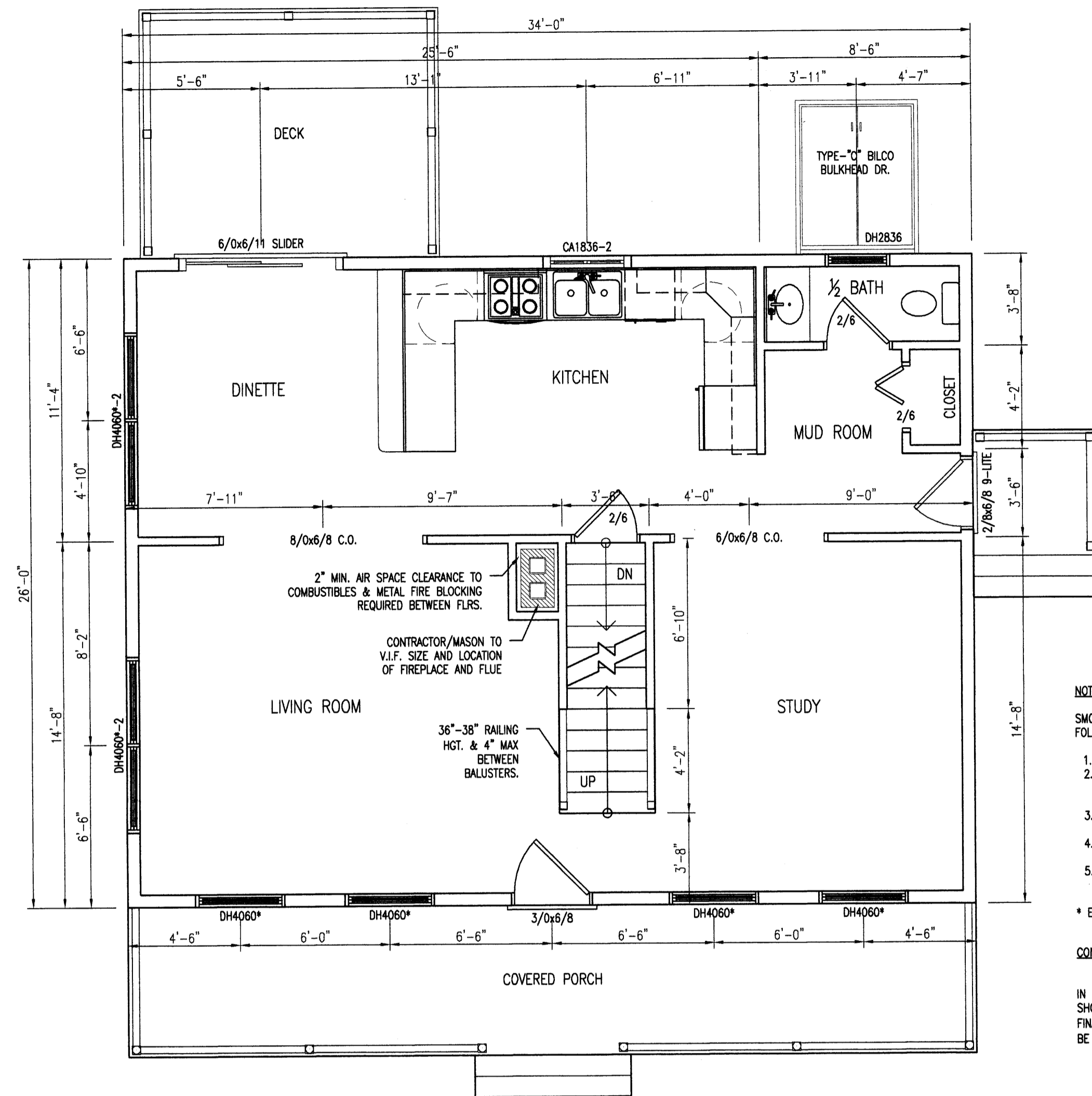

FIRST FLOOR PLAN
1/4" = 1'-0"

NOTE:
SMOKE ALARMS SHALL BE INSTALLED IN THE FOLLOWING LOCATIONS:

1. EACH SLEEPING AREA
2. OUTSIDE EACH SEPARATE SLEEPING AREA IN THE IMMEDIATE VICINITY OF THE BEDROOM.
3. ON EACH ADDITIONAL STORY OF THE DWELLING INCLUDING BASEMENT.
4. ALL SMOKE ALARMS SHALL BE INTERCONNECTED.
5. FIRE SEPARATION PER TOWN OR LOCAL CODE WHEN REQUIRED.

* EGRESS WINDOW
CONSTRUCTION NOTE:
CONTRACTOR TO VERIFY GRADE AND ALL DIMENSIONS IN FIELD BEFORE STARTING NEW CONSTRUCTION. DESIGN SHOWN MAY DIFFER FROM ACTUAL FINISHED CONSTRUCTION. FINAL MATERIALS, WINDOW/DOOR LOCATIONS AND SIZES, TO BE DETERMINED PER OWNER/CONT. OR LOCAL CODES.

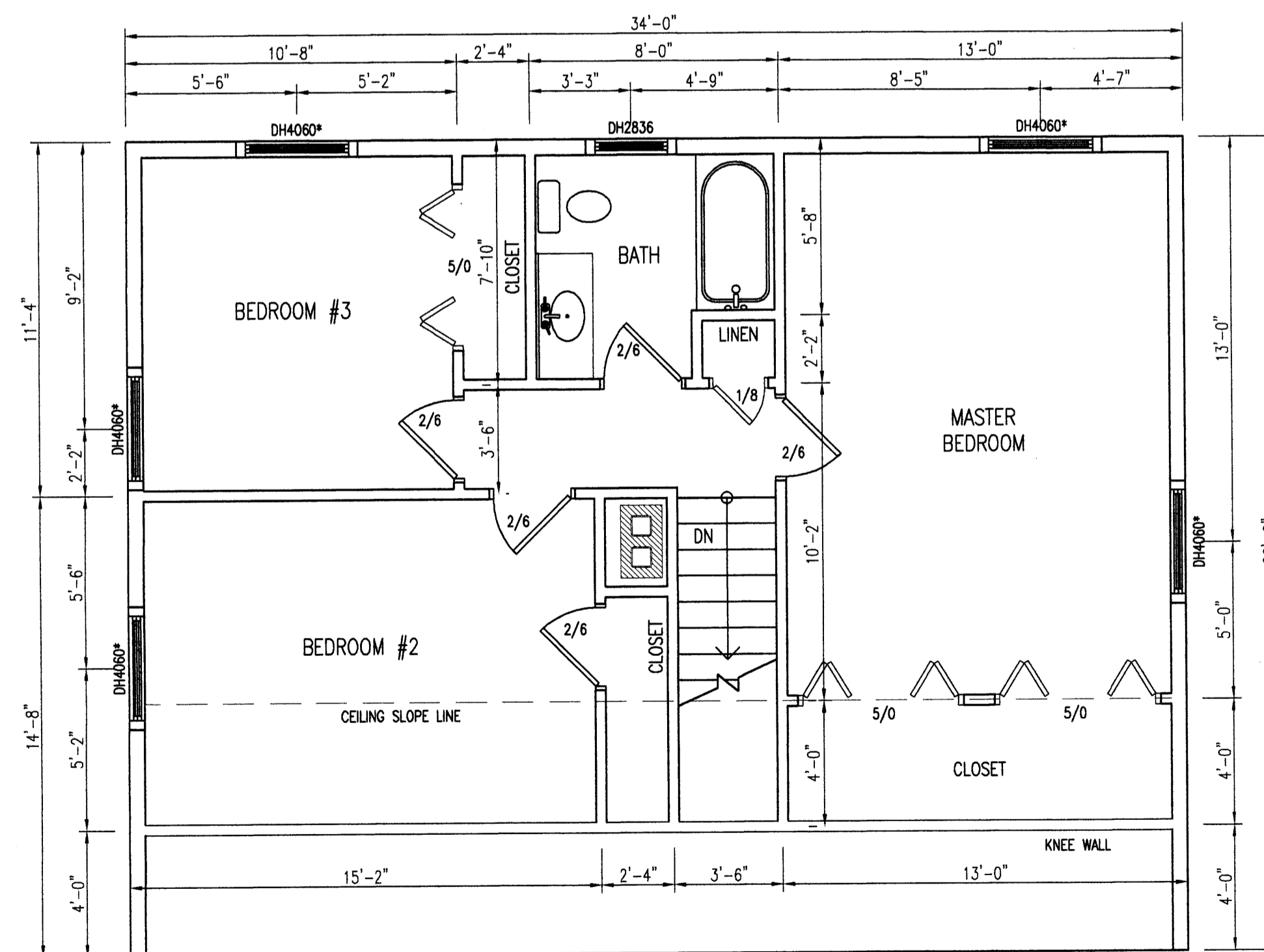

SECOND FLOOR PLAN
1/4" = 1'-0"

NOTE:
SMOKE ALARMS SHALL BE INSTALLED IN THE FOLLOWING LOCATIONS:

1. EACH SLEEPING AREA
2. OUTSIDE EACH SEPARATE SLEEPING AREA IN THE IMMEDIATE VICINITY OF THE BEDROOM.
3. ON EACH ADDITIONAL STORY OF THE DWELLING INCLUDING BASEMENT.
4. ALL SMOKE ALARMS SHALL BE INTERCONNECTED.
5. FIRE SEPARATION PER TOWN OR LOCAL CODE WHEN REQUIRED.

* EGRESS WINDOW
CONSTRUCTION NOTE:
CONTRACTOR TO VERIFY GRADE AND ALL DIMENSIONS IN FIELD BEFORE STARTING NEW CONSTRUCTION. DESIGN SHOWN MAY DIFFER FROM ACTUAL FINISHED CONSTRUCTION. FINAL MATERIALS, WINDOW/DOOR LOCATIONS AND SIZES, TO BE DETERMINED PER OWNER/CONT. OR LOCAL CODES.

THIS INFORMATION IS PROVIDED TO OUR CUSTOMERS AS A SERVICE OF HANCOCK LUMBER. HANCOCK LUMBER IS NOT THE ARCHITECT, ENGINEER, OR REGISTERED ARCHITECT. NEITHER HANCOCK LUMBER NOR ANY OF ITS EMPLOYEES ARE REGISTERED ARCHITECTS WITHIN THE STATE OF MAINE, AND CUSTOMERS MAY WANT TO CONSULT WITH AN ARCHITECT BEFORE MAKING ANY DECISIONS. HANCOCK LUMBER DOES NOT GUARANTEE THE SOUNDNESS OR SUITABILITY OF THE INFORMATION FOR ANY PURPOSE OF THE CUSTOMER.

Revisions:

00/00/00	-

Date :
Scale : 1/4"=1'-0"
Drawn By:
Project: C-04
Sheet Number:
3 of 3