

EXISTING INTERIOR OF MAIN HOUSE

1 NEW BATHROOM LAYOUT
SCALE: 3/4" = 1'-0"

GENERAL NOTES:
1. EXTERIOR WALLS - 2x6
2. INTERIOR WALLS - 2x4
3. ALL DIMENSIONS ARE TO BE VERIFIED BEFORE CONSTRUCTION

NEW WINDOW
ANNING COMBINATION
UNIT DIMENSIONS APPROX. 36"x41"
WINDOW OPENING TO BE FRAMED
W/ 2x6 STUDS & W/ 2x6 HEADER MIN.
WINDOW UNIT TO BE DETERMINED
BY HOME OWNER.

Temp. glass
over 11" high x
claw feet

332 F 004
DEPT. OF BUILDING INSPECTION
CITY OF PORTLAND, ME
APR 24 2006
RECEIVED

A2	DISCRPTION: NEW BATHROOM LAYOUT	DATE: 4/18/05	SCALE: 3/4" = 1'-0" (U.O.N.)	PROJECT: RICHARD HOLDEN / PORTLAND, ME. PROPOSED BATHROOM RENOVATION	DESIGN TECH. INC. BUILDING & DESIGN JIM HERNIER STRUCTURAL & ARCHITECTURAL DETAILER 31 SABATUS LANE, WINDHAM MAINE 04062 PH# (207)892-0783 FAX# (207)892-0783 <small>NOT A LICENCED ENGINEER OR ARCHITECT</small>	CONTRACTOR: TURNER CONSTRUCTION	A2
		DRAWN BY: REVISIONS:	CHECKED BY:				

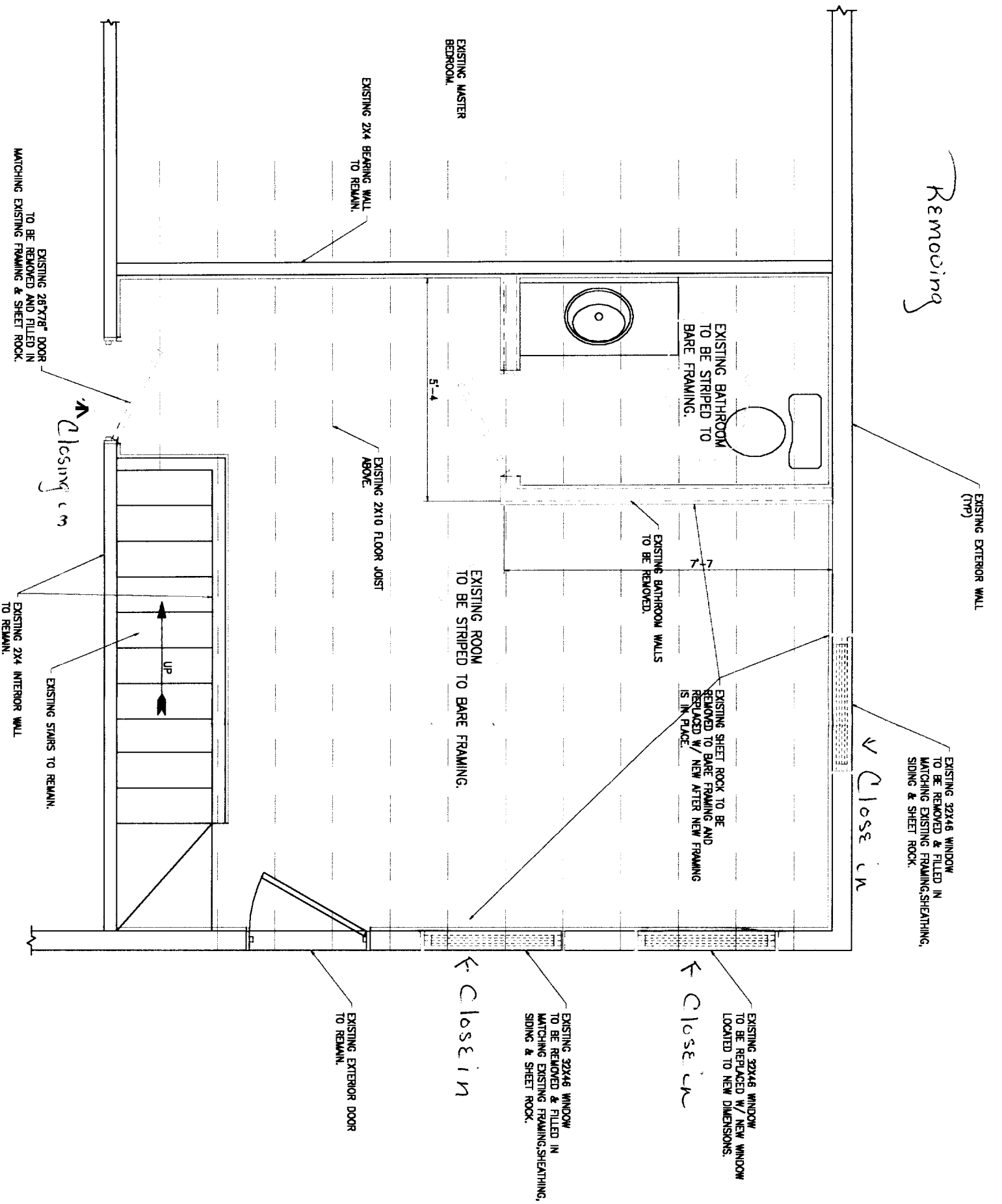

EXISTING ROOM LAYOUT
SCALE: 3/4"=1'-0"

GENERAL NOTES :
1. EXTERIOR WALLS - 2x6
2. INTERIOR WALLS - 2x4
3. ALL DIMENSIONS ARE TO BE VERIFIED BEFORE CONSTRUCTION

332 F 004
DEPT. OF BUILDING INSPECTION
CITY OF PORTLAND, ME
APR 24 2006
RECEIVED

A1	DISCUSSION: EXISTING ROOM LAYOUT	DATE: 4/18/05	SCALE: 3/4"=1'-0" (U.O.N.)	PROJECT: RICHARD HOLDEN / PORTLAND, ME. PROPOSED BATHROOM RENOVATION	DESIGN TECH. INC. BUILDING & DESIGN JIM BERNIER STRUCTURAL & ARCHITECTURAL DETAILER 31 SABATUS LANE, WINDHAM MAINE 04062 PH# (207)892-0783 FAX# (207)892-0783	CONTRACTOR: TURNER CONSTRUCTION	A1
		DRAWN BY: JMB	CHECKED BY: JMB			NOTE: NOT A LICENSED ENGINEER OR ARCHITECT	