

Living Room

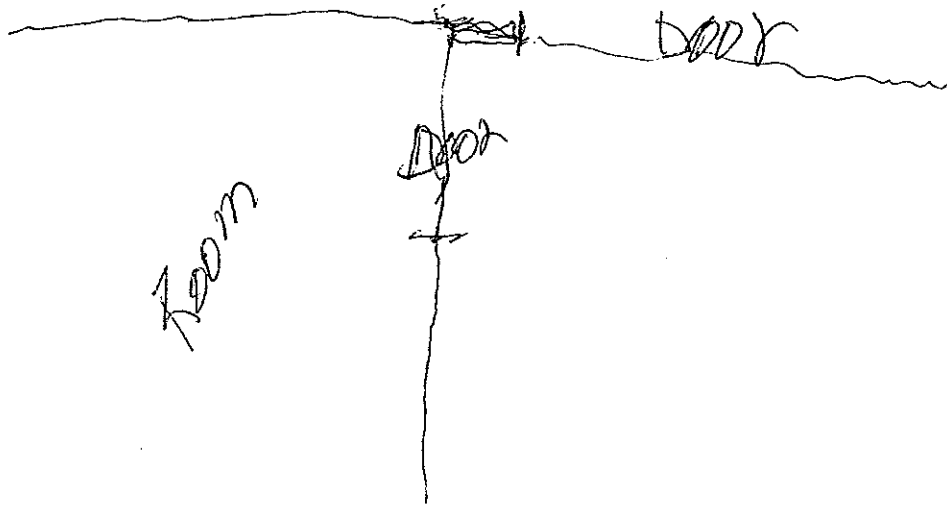

Room

Room

door

door

door

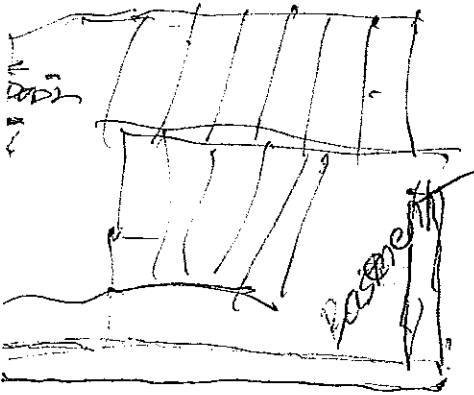

Basement

11 3/4 X 14 EXT.

Kitchen



Window

Hallway

Dining Room

Living Room

Door

FLOORPLAN

Borrower: Bakhita J. Saabino File No.: ck807112
 Property Address: 51 Tucker Avenue Case No.:
 City: Portland State: ME Zip: 04103
 Lender: Bangor Savings Bank

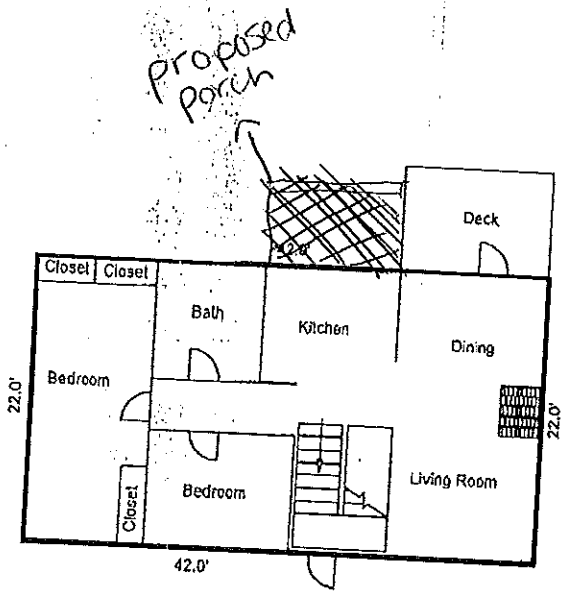

Not To Exact Scale
For Visual Aid Only

Sketch by Apex IV Windows™

AREA CALCULATIONS SUMMARY			
Code	Description	Size	Totals
CL11	First Floor	924.00	924.00
TOTAL LIVABLE (rounded)			924

LIVING AREA BREAKDOWN		
Breakdown	Subtotals	
First Floor	22.0 x 42.0	924.00
1 Area Total (rounded)		924