

NOTES:
 1. ANCHOR RODS SHALL BE SET AND HELD IN POSITION TEMPLATE WHICH IS Laterally STABLE AND WHICH PREVENTS ANCHOR RODS FROM BEING DISPLACED OUT-OF-PLUMB DURING CONCRETE PLACEMENT

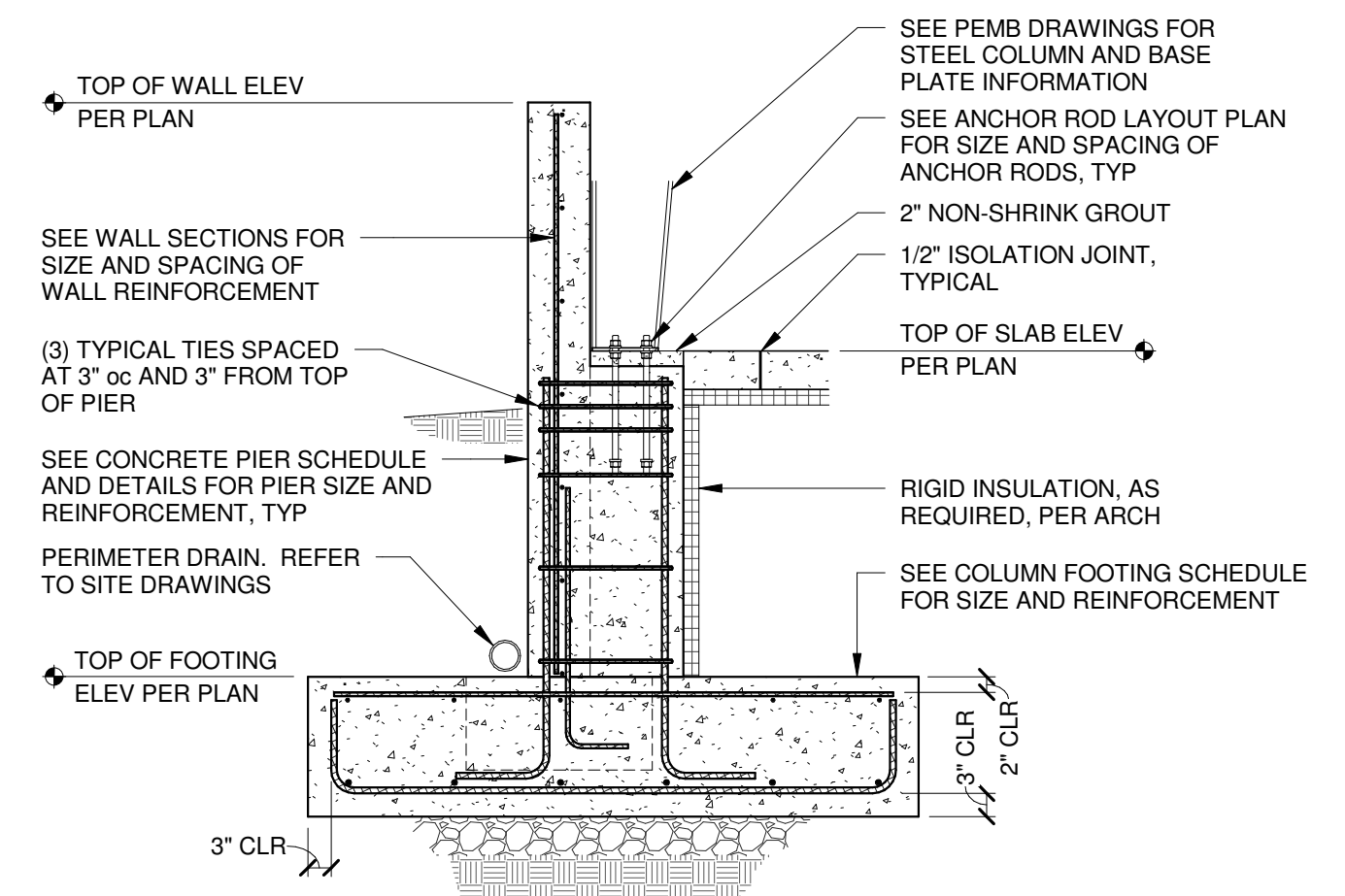

NOTES:
 1. ANCHOR RODS SHALL BE SET AND HELD IN POSITION TEMPLATE WHICH IS Laterally STABLE AND WHICH PREVENTS ANCHOR RODS FROM BEING DISPLACED OUT-OF-PLUMB DURING CONCRETE PLACEMENT

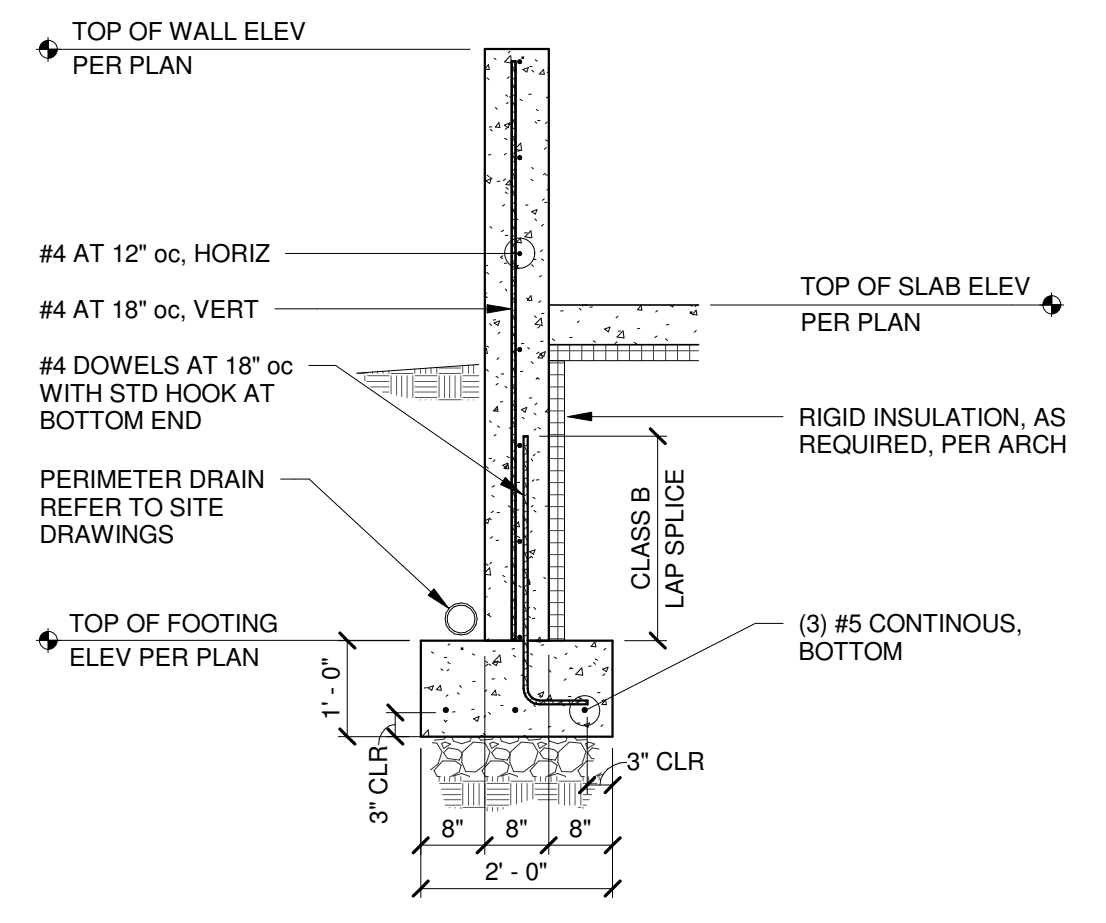

1 SECTION
 1/2" = 1'-0"

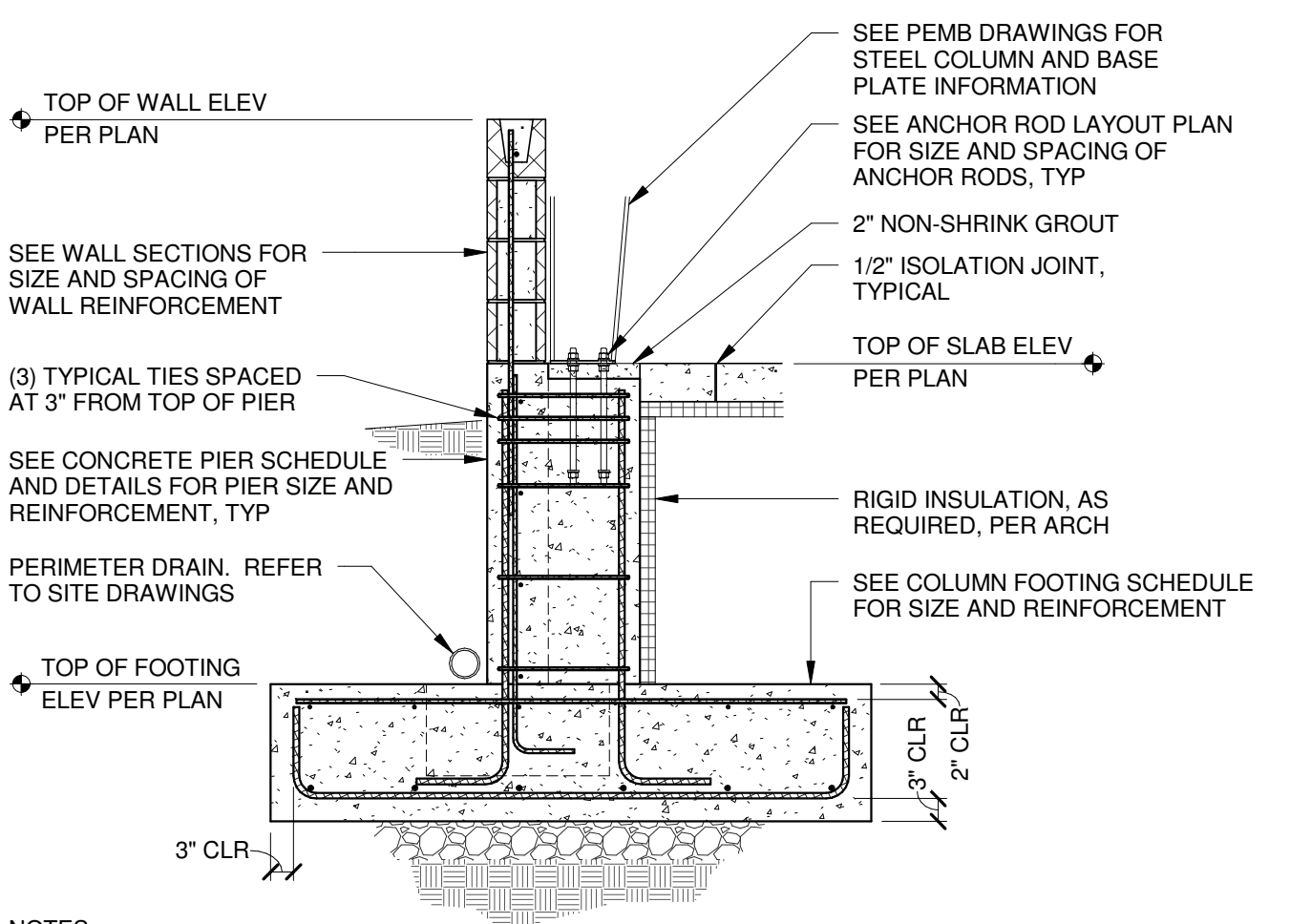

NOTES:
 1. ANCHOR RODS SHALL BE SET AND HELD IN POSITION TEMPLATE WHICH IS Laterally STABLE AND WHICH PREVENTS ANCHOR RODS FROM BEING DISPLACED OUT-OF-PLUMB DURING CONCRETE PLACEMENT

2 SECTION
 1/2" = 1'-0"

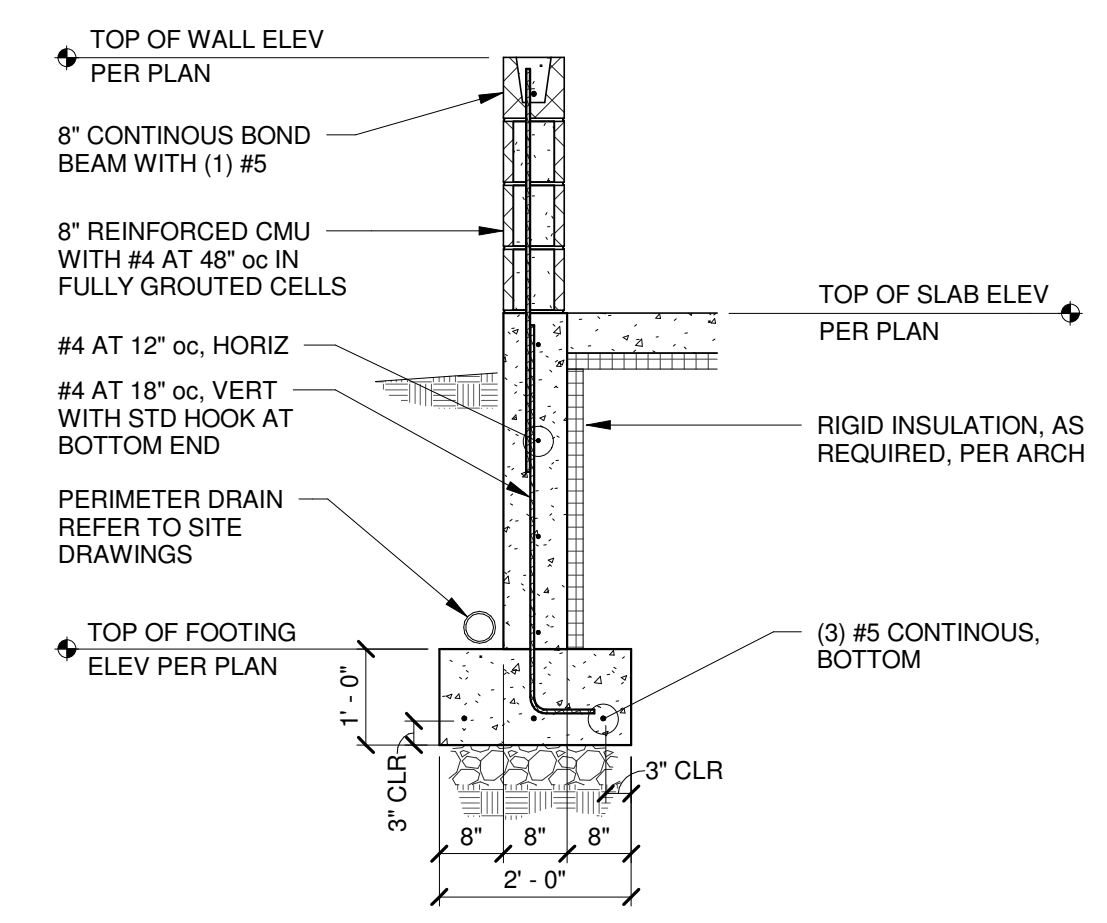

3 SECTION
 1/2" = 1'-0"

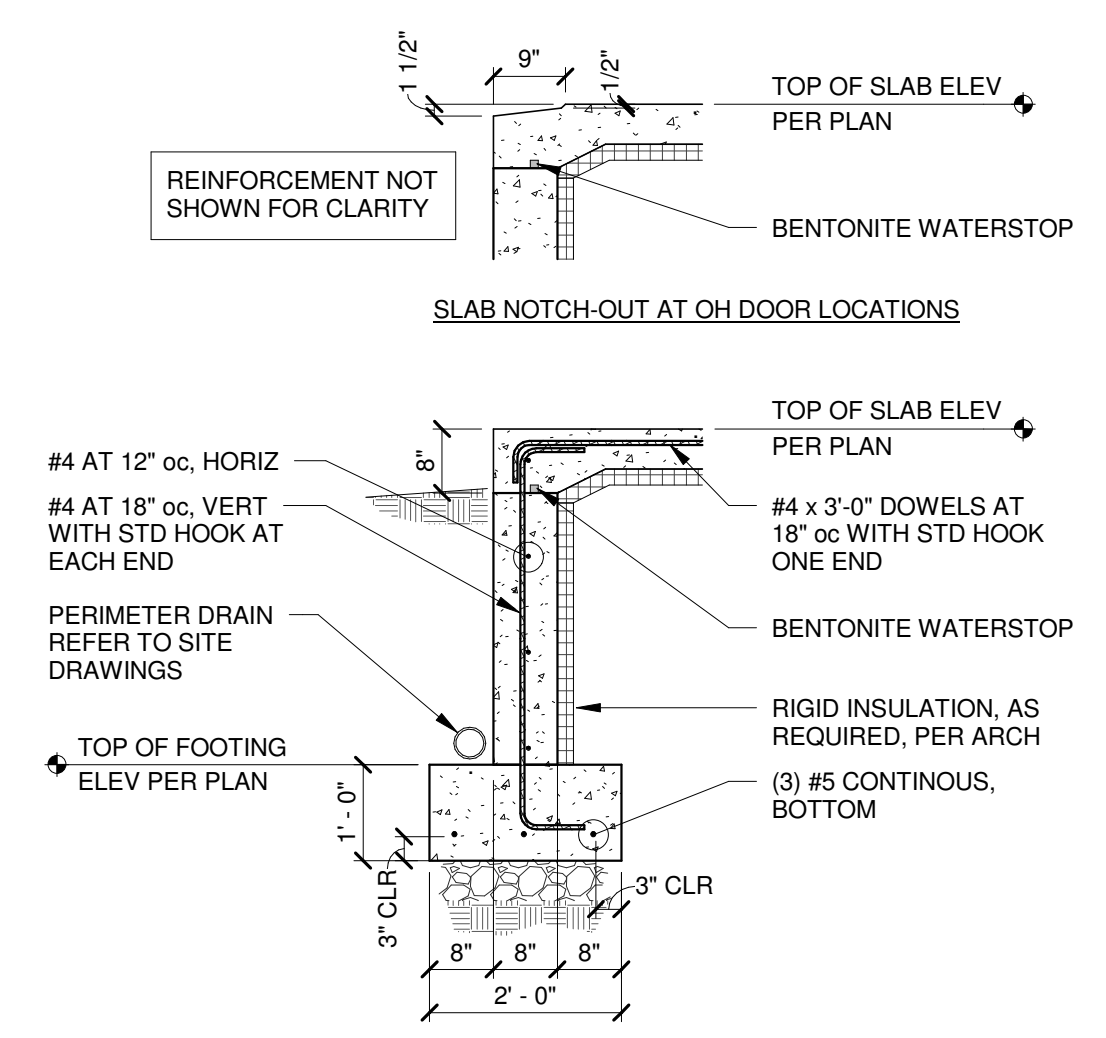

4 SECTION
 1/2" = 1'-0"

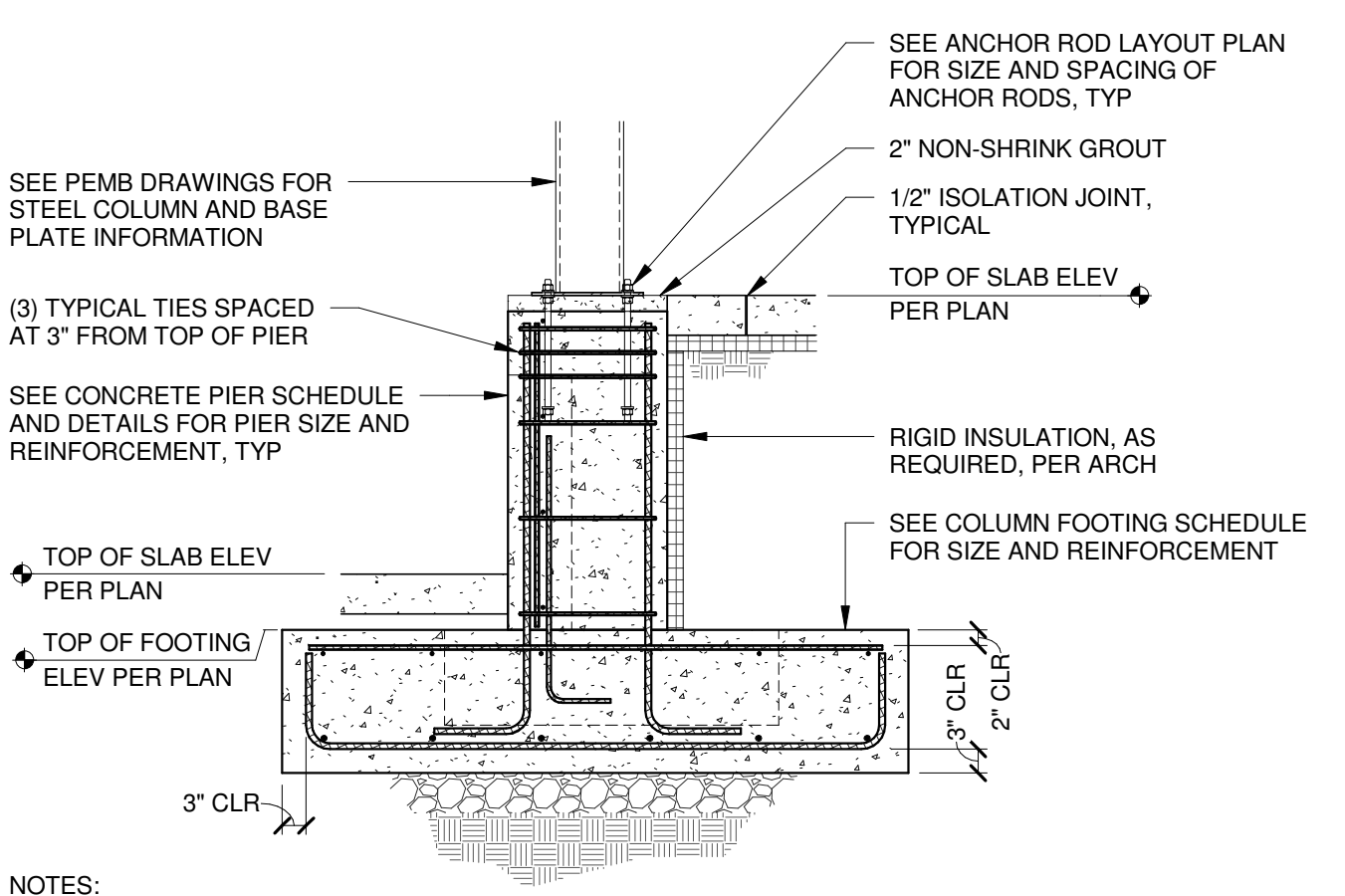

NOTES:
 1. ANCHOR RODS SHALL BE SET AND HELD IN POSITION TEMPLATE WHICH IS Laterally STABLE AND WHICH PREVENTS ANCHOR RODS FROM BEING DISPLACED OUT-OF-PLUMB DURING CONCRETE PLACEMENT

5 SECTION
 1/2" = 1'-0"

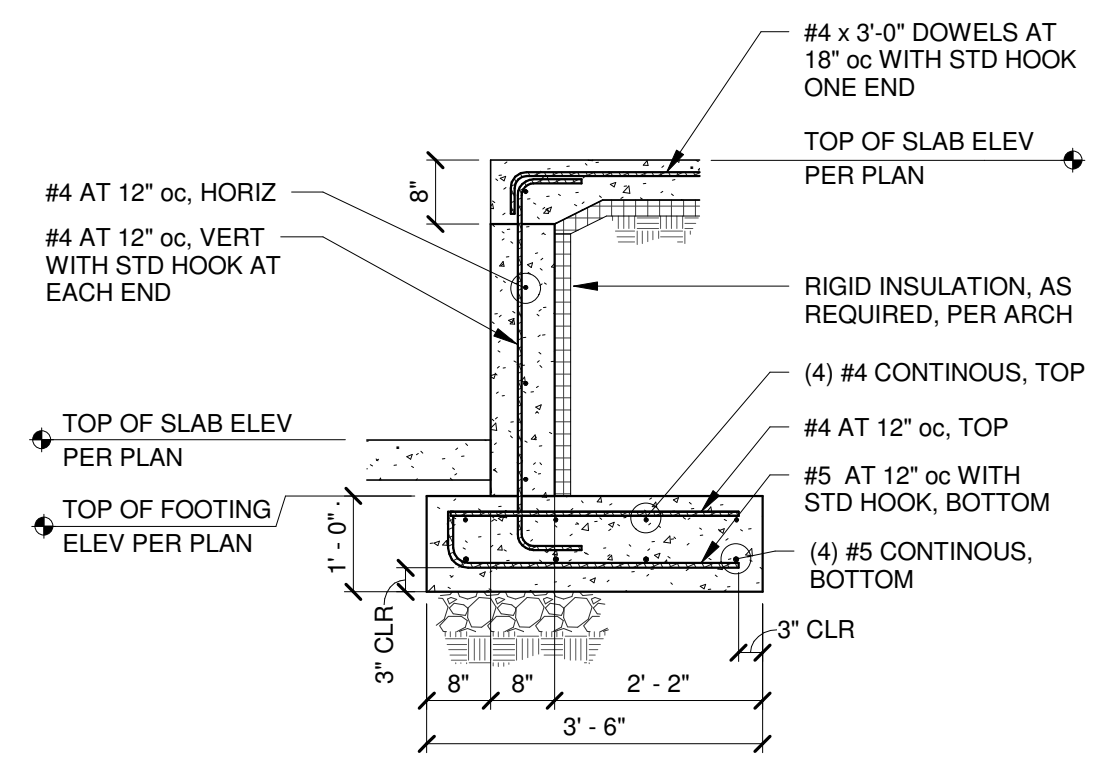

6 SECTION
 1/2" = 1'-0"

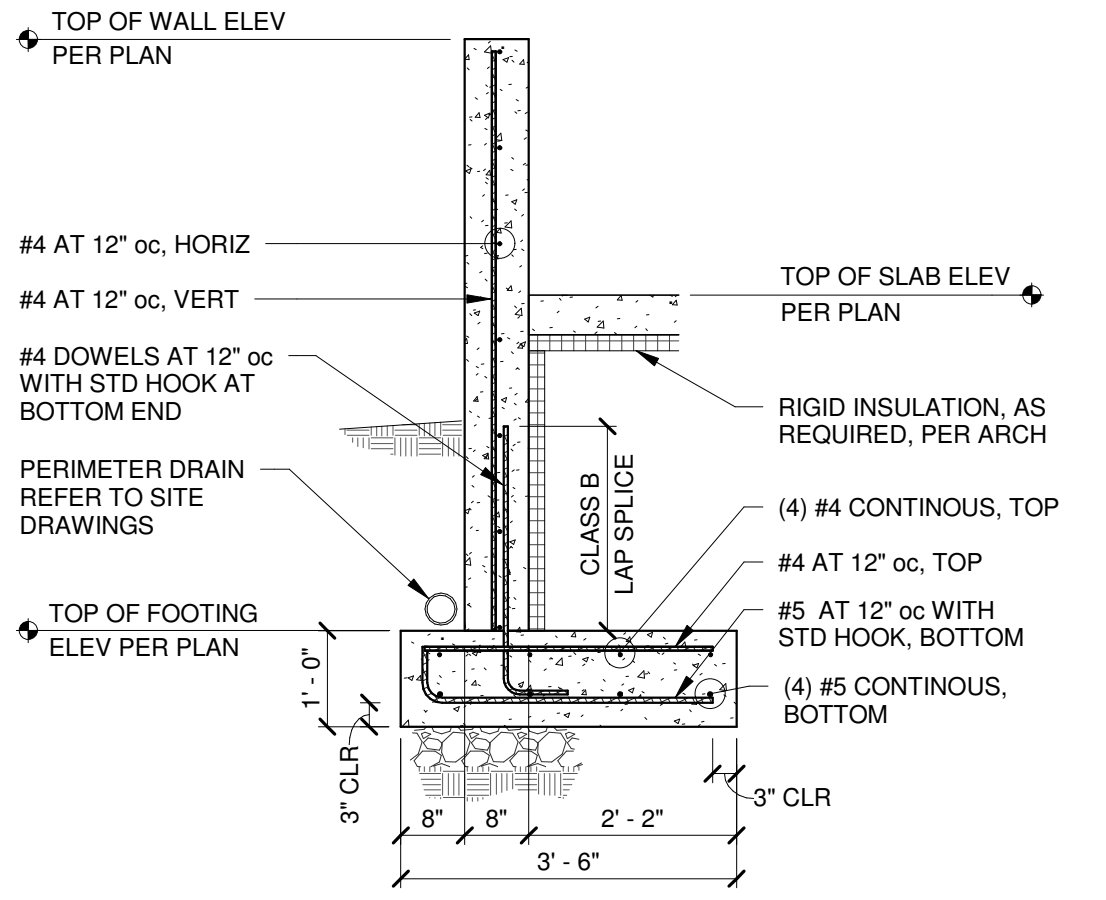

7 SECTION
 1/2" = 1'-0"

8 SECTION
 1/2" = 1'-0"

9 SECTION
 1/2" = 1'-0"

Key Plan

Sheet Issue / Revision

No.	Date	Description
1	03/28/2017	Owner Review Set
2	04/17/2017	Permit Set

Seal/Signature

 Project

UNIT 15
 1039 RIVERSIDE STREET
 PORTLAND, MAINE

Client
 HardyPond
 Construction
 Portland, Maine

Title
FOUNDATION SECTIONS

Project Number 17042-0
 Drawn By Author
 Checked By Checker

S-302

Scale 1/2" = 1'-0"