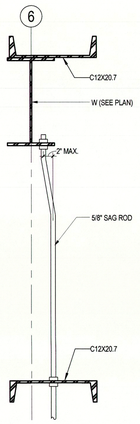

1 S-601-B TYP. SAG ROD DETAIL
1 1/2" = 1'-0"

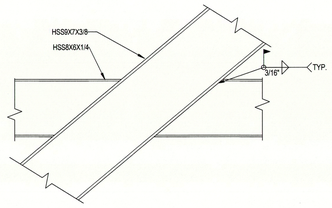

2 S-601-B TYP. BRACE AND BEAM INTERSECTION
1 1/2" = 1'-0"

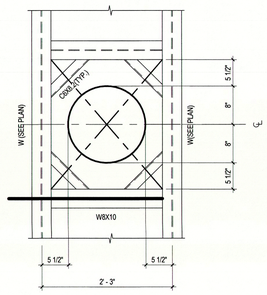

3 S-601-B BOILER STACK OPENING
1" = 1'-0"

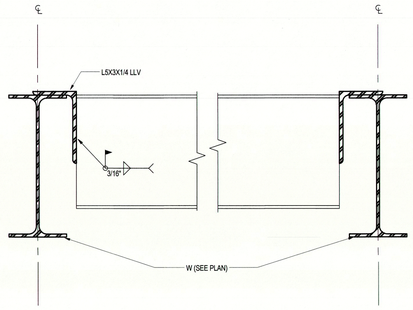

4 S-601-B FRAMING CONNECTION DETAIL
3" = 1'-0"

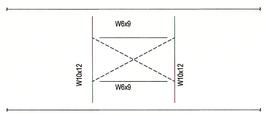

NOTE: BEAM SIZES TO USE, UNLESS NOTED OTHERWISE.

5 S-601-B TYP. FLOOR OPENING DETAIL
1 1/2" = 1'-0"

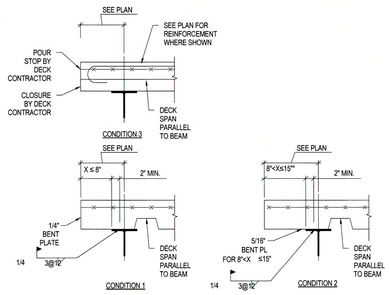

6 S-601-B TYPICAL SLAB EDGE DETAIL
1 1/2" = 1'-0"

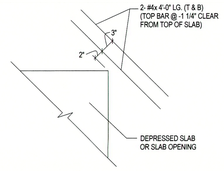

7 S-601-B TYPICAL CORNER BARS DETAIL
1" = 1'-0"

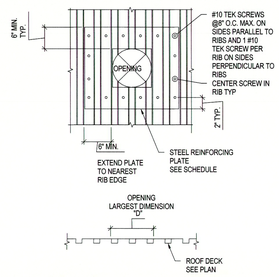

ROOF DECK OPENING SCHEDULE	
OPENING LARGEST DIMENSION - "D"	REINFORCING PLATE THICKNESS - MIN.
0" TO 6"	NOT REQUIRED
6" TO 13"	16 GA
PROVIDE A WELDED ANGLE FRAME FOR OPENINGS LARGER THEN 13" OR FOR CLOSELY SPACED OPENINGS IN WHICH REINFORCING OVERLAPS.	

8 S-601-B OPENING DETAIL - ROOF DECK
1 1/2" = 1'-0"

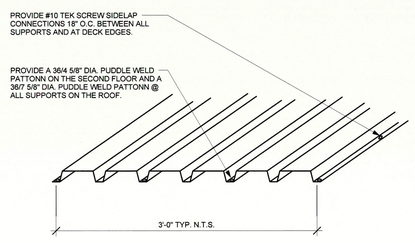

9 S-601-B TYPICAL DECK CONNECTION
N.T.S.

NORTH

Stantec

Stantec Consulting Services Inc.
3 Columbia Circle Suite 6
Albany, NY 12203-5158
Tel: (518) 452-4358 / Fax: (518) 452-9234

www.stantec.com

Copyright Reserved

The Contractor shall verify and be responsible for all dimensions. DO NOT scale the drawing - any errors or omissions shall be reported to Stantec without delay.
The Copyrights to all designs and drawings are the property of Stantec. Reproduction or use for any purpose other than that authorized by Stantec is forbidden.

Client
ImmuCell
Lot 11 - Second Tee Business Park
1039 Riverside Street
Portland, Maine 04103

Consultants

Revision	By	Appd	DD.MM.YYYY
0 SUPERSTRUCTURE & SHELL - ISSUED FOR CONSTRUCTION	MRC	SET	08/05/2016

Issued	By	Appd	DD.MM.YYYY
PACKAGE C - INTERIOR FIT-UP			08.19.2016
PACKAGE B - SUPERSTRUCTURE & SHELL			**08.05.2016**
PACKAGE A - FOUNDATIONS & BELOW SLAB			07.22.2016

Permit-Seal

STATE OF MAINE
ERIC HILLIARD
12821
LICENSED
PROFESSIONAL ENGINEER

08/05/2016

Client/Project
IMMUCELL

Lot 11 - Second Tee Business Park
1039 Riverside Street
Portland, Maine 04103

Title
STRUCTURAL DETAILS (CONT.)

Project No. 191504176

Scale As indicated

Revision 0

Drawing No. S-601-B

ORIGINAL SHEET - ANSI E (24"x36")