

1 PLATFORM SECTION AT WALL
1 1/2" = 1'-0"

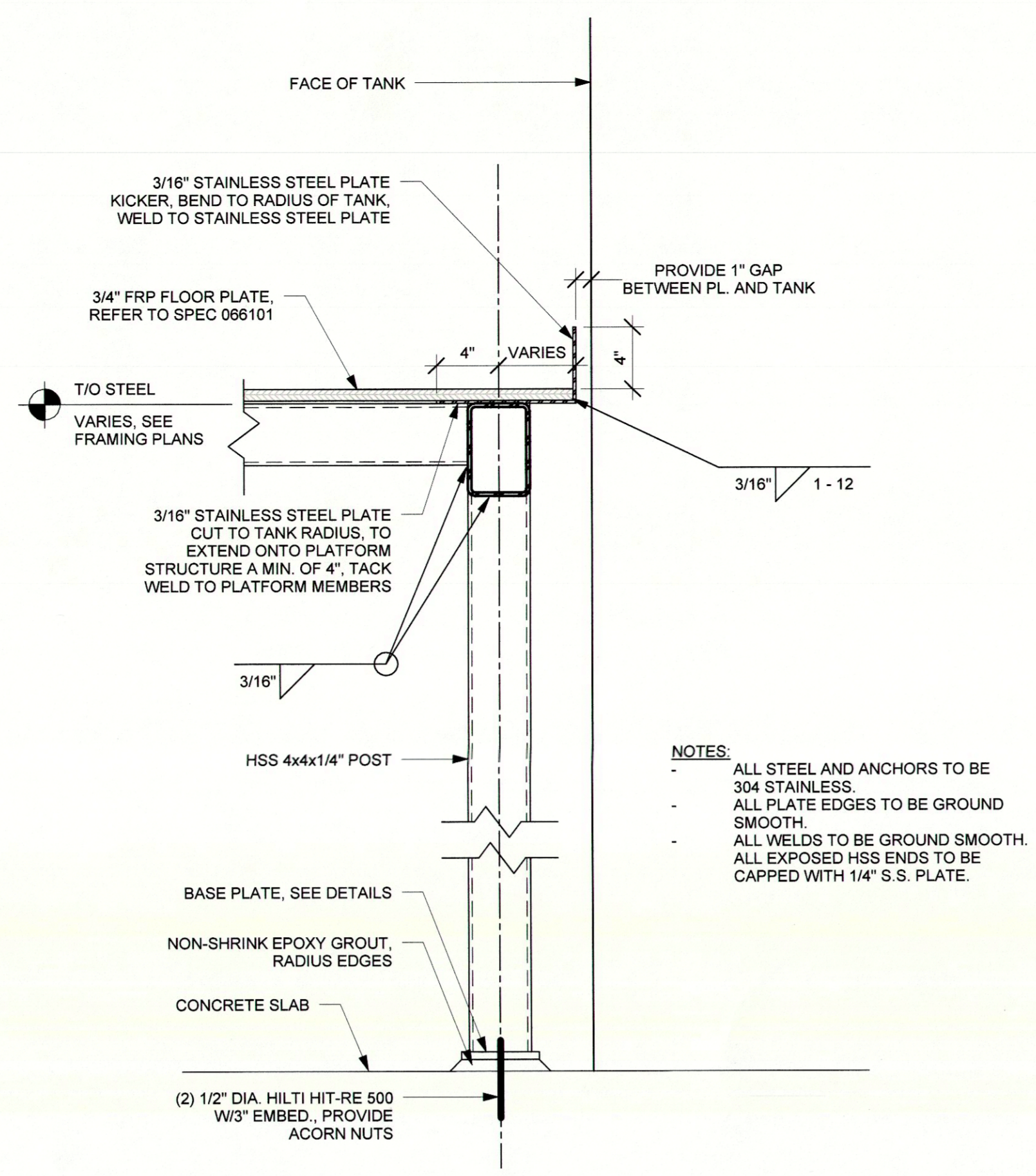

2 PLATFORM SECTION AT TANK
1 1/2" = 1'-0"

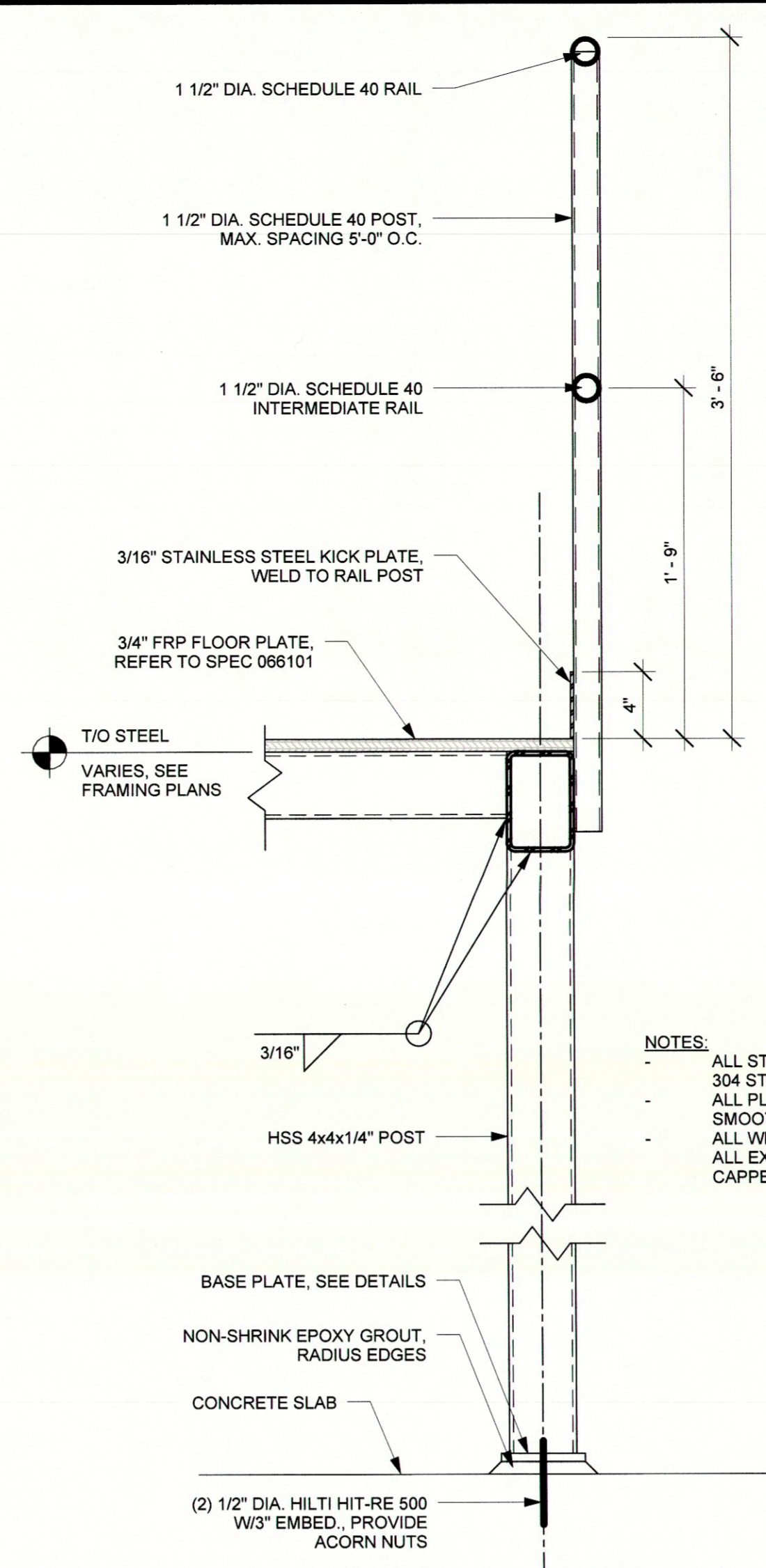

3 PLATFORM SECTION AT RAILING
1 1/2" = 1'-0"

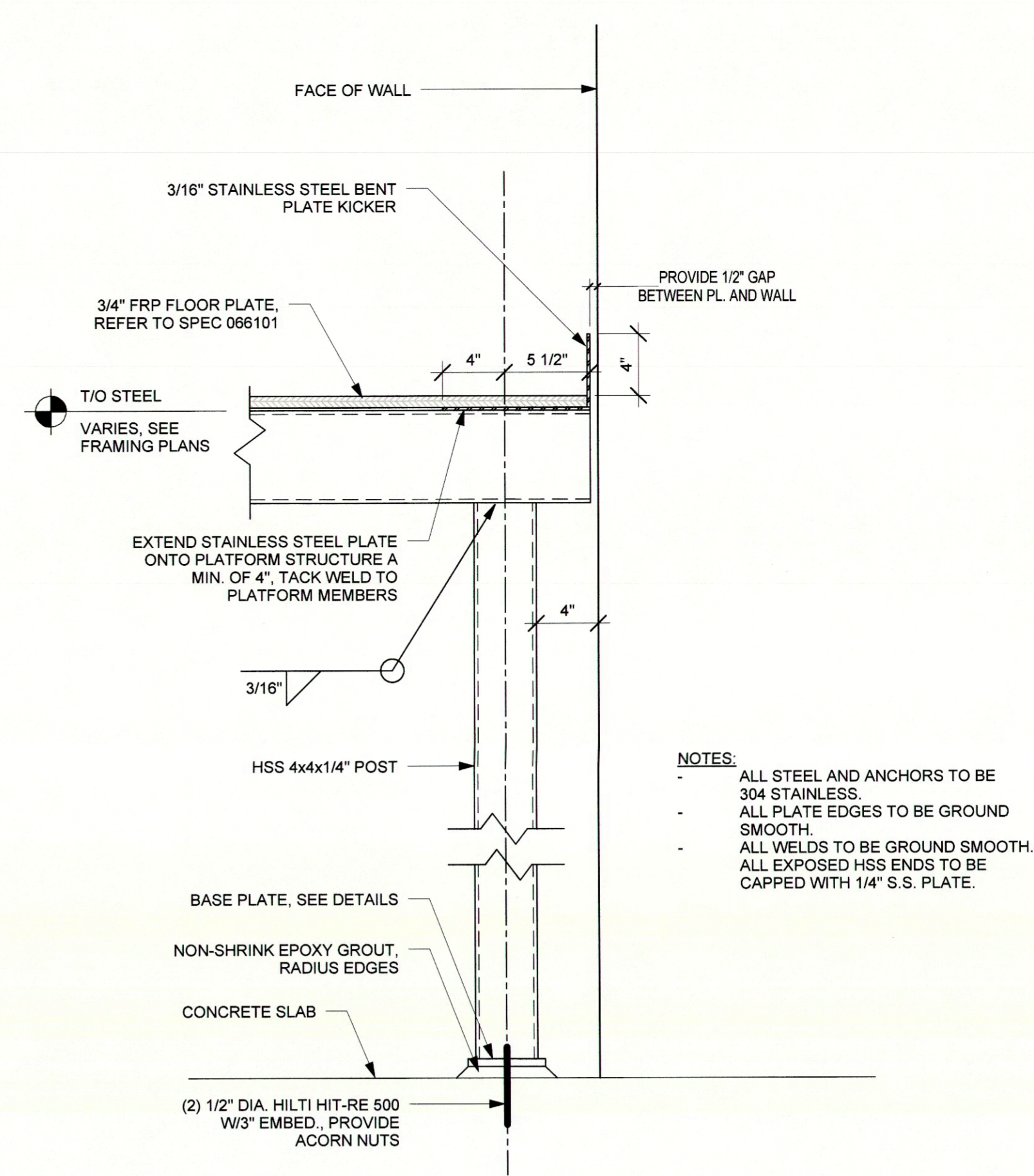

4 PLATFORM SECTION AT CANTILEVER
1 1/2" = 1'-0"

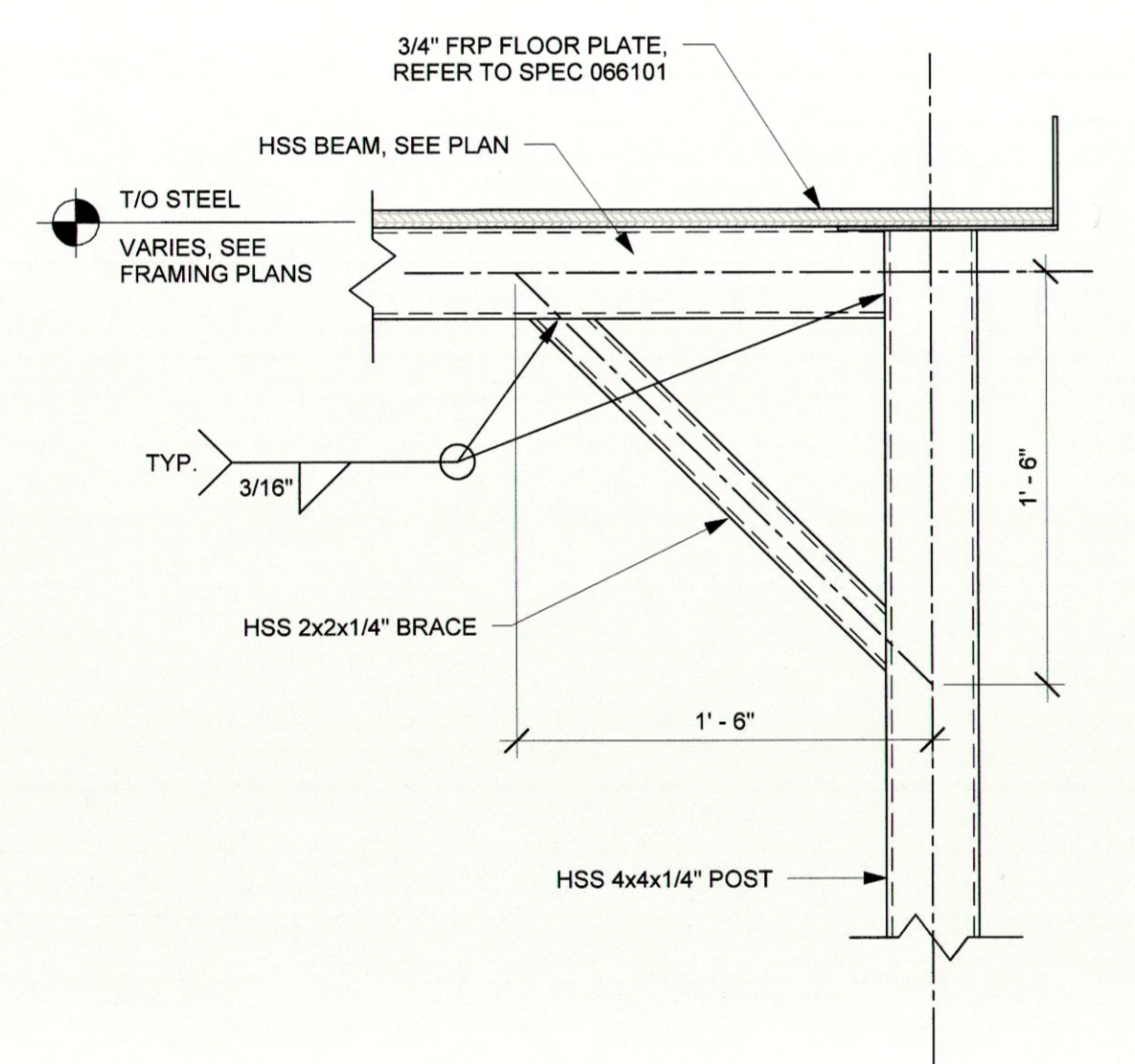

5 TYPICAL PLATFORM BRACE DETAIL
1 1/2" = 1'-0"

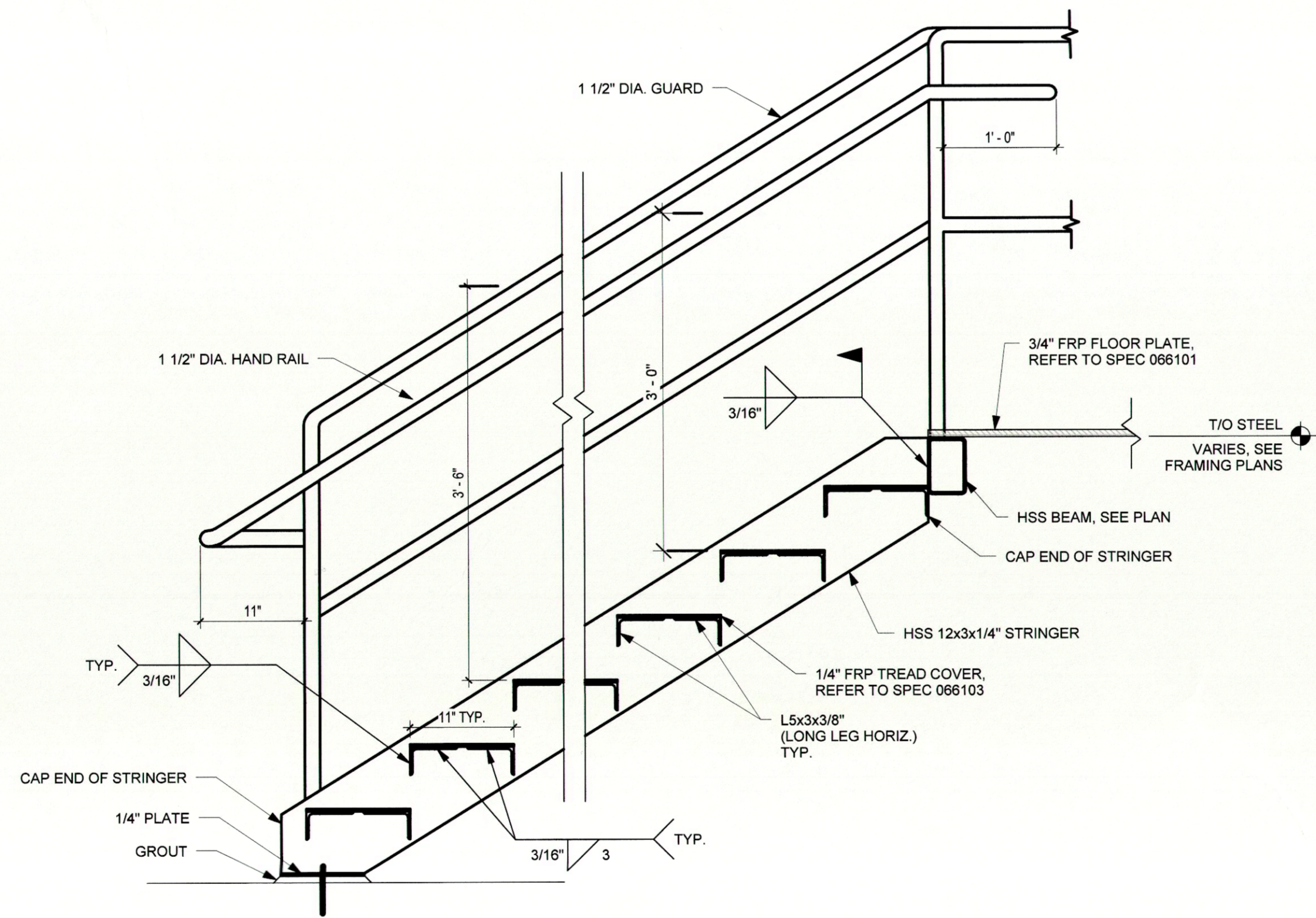

6 STAIR SECTION
1" = 1'-0"

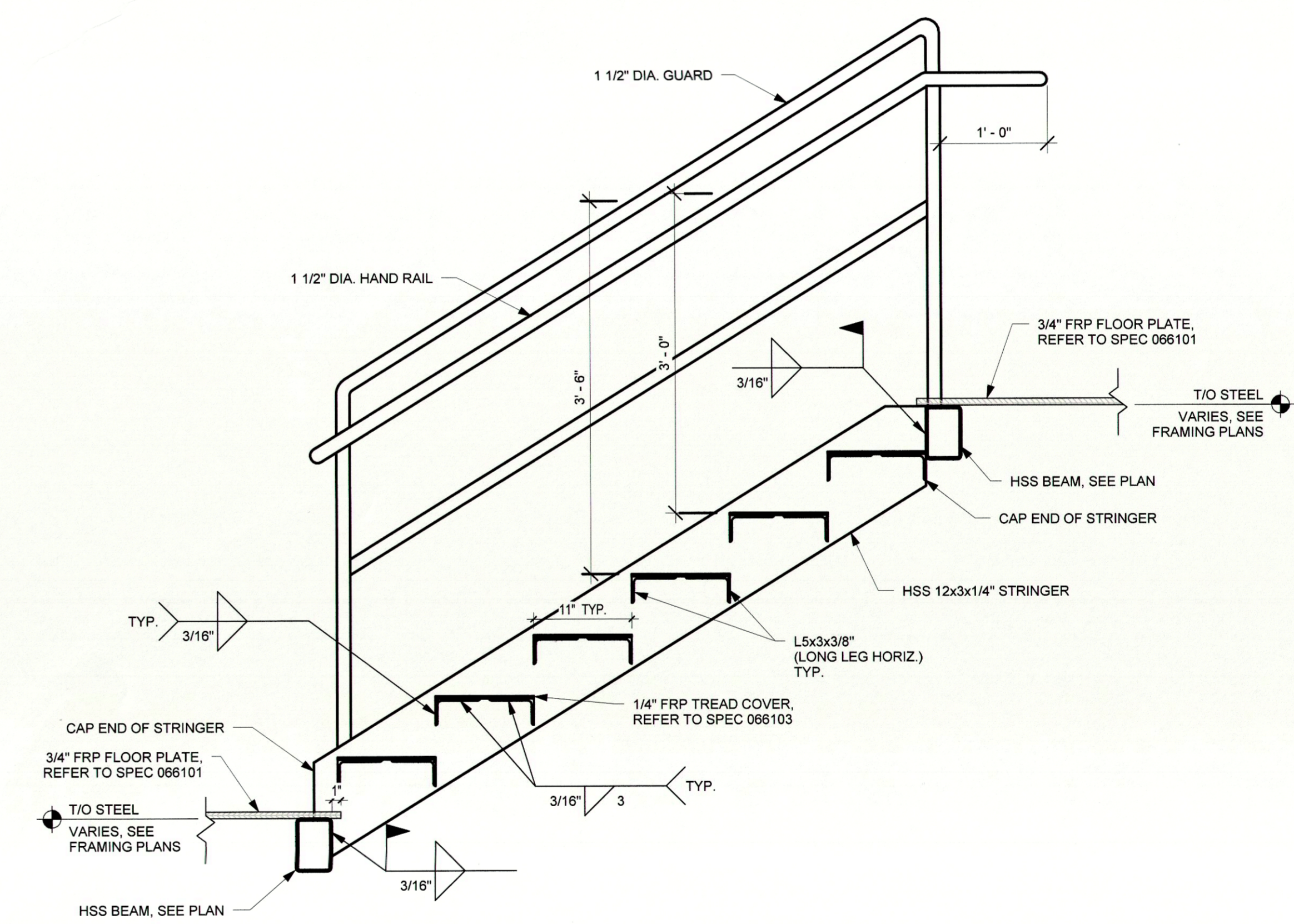

7 STAIR SECTION
1" = 1'-0"

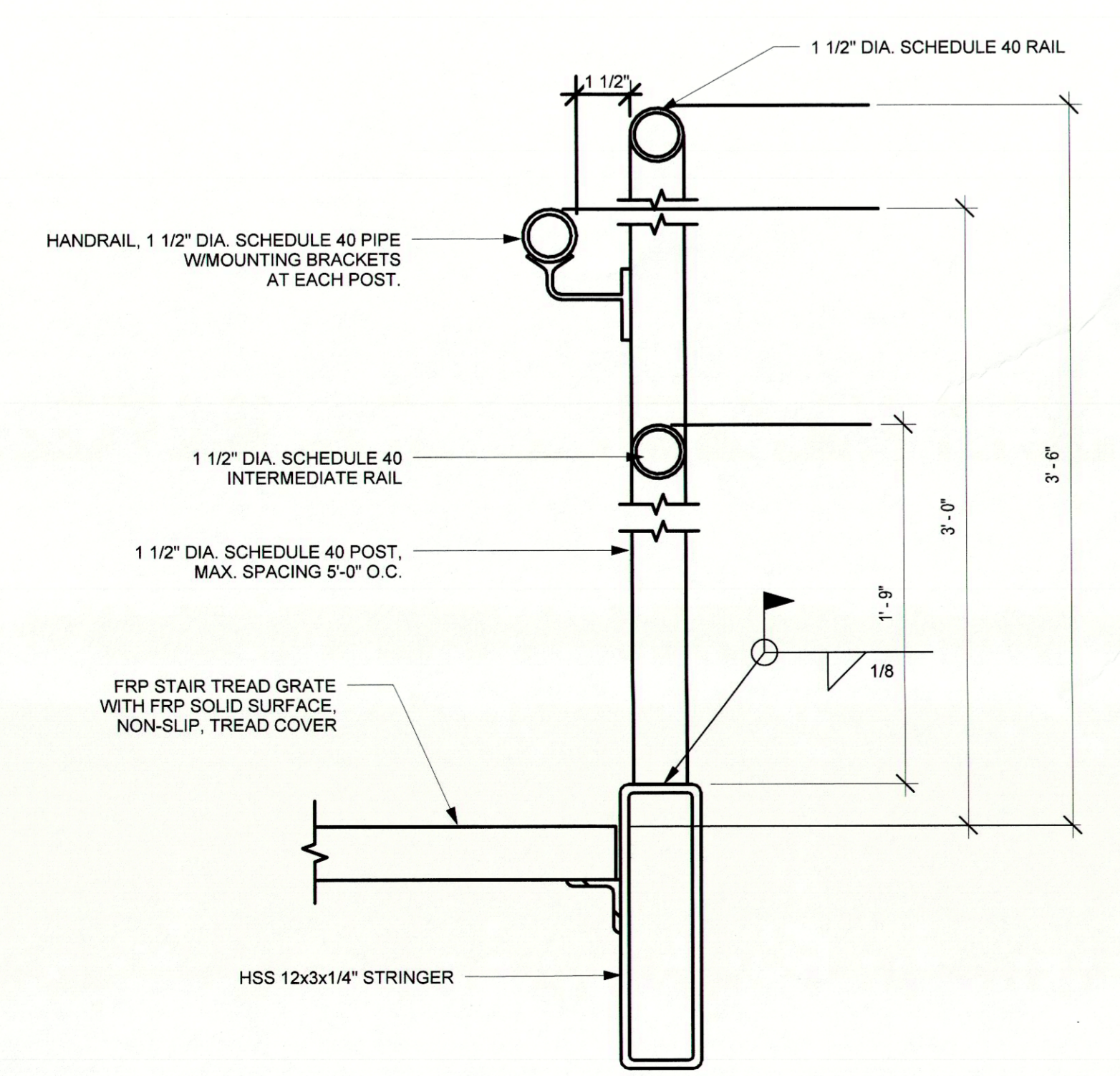

8 RAILING SECTION
1 1/2" = 1'-0"

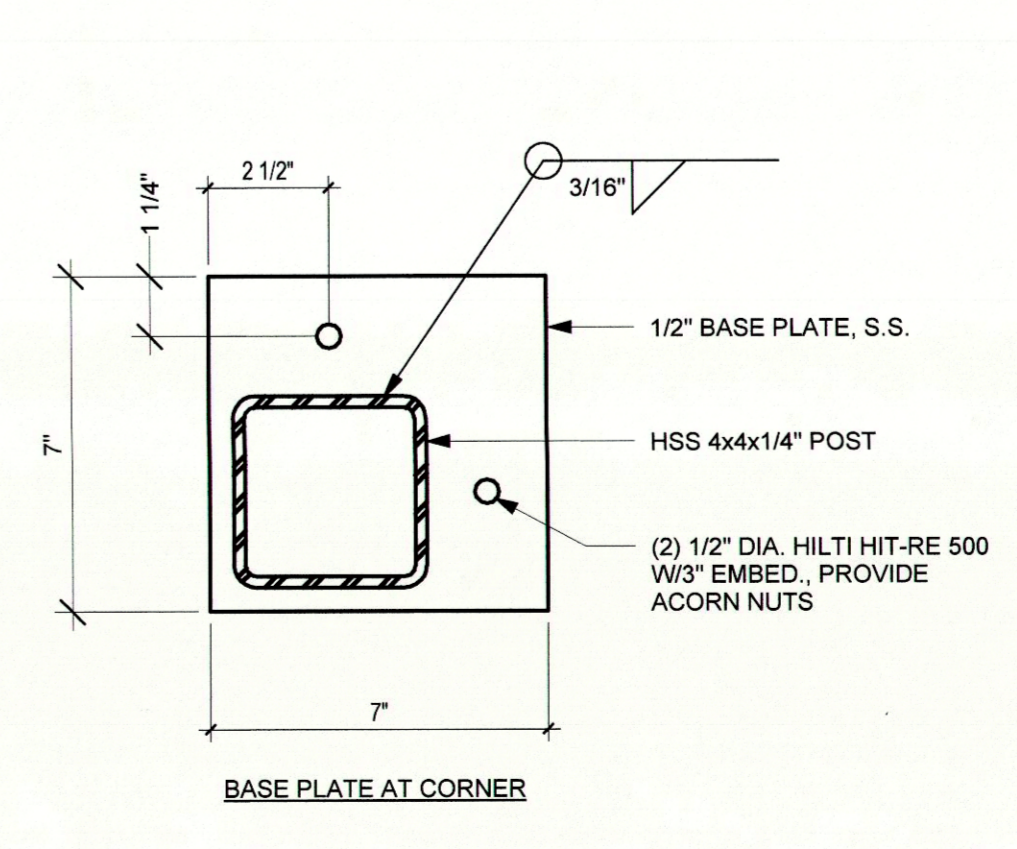
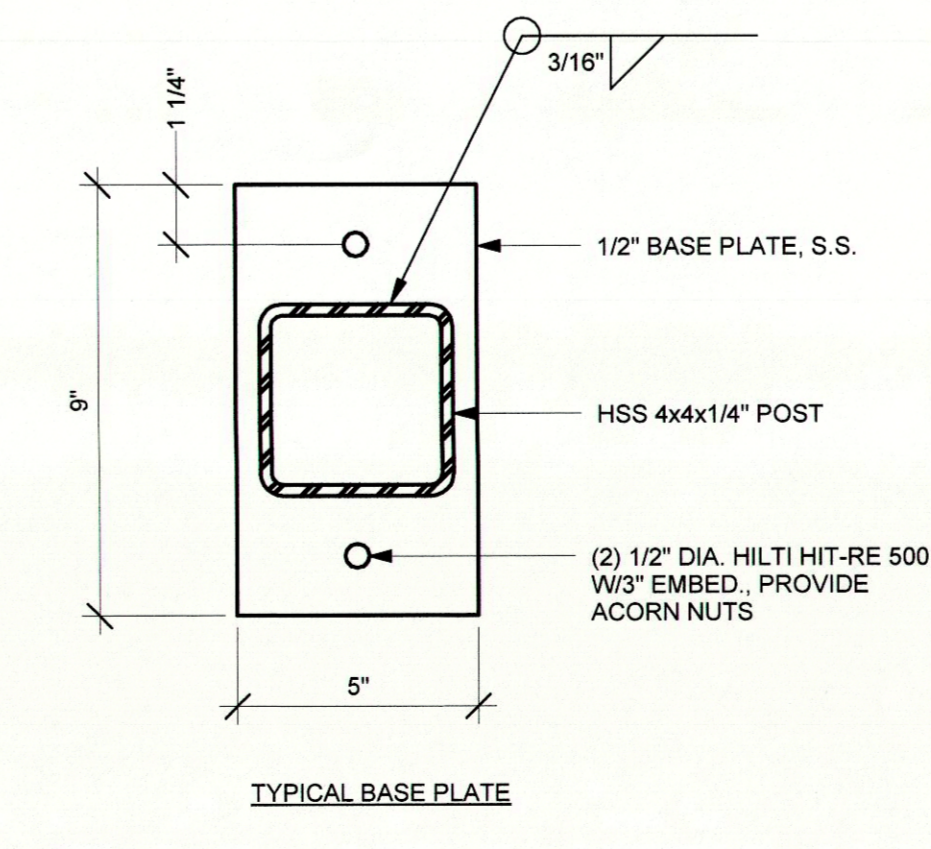

9 BASE PLATE DETAILS
3" = 1'-0"

Revision	By	App'd	DATE
0	INTERIOR FIT-OUT - ISSUED FOR CONSTRUCTION	TJW	08/19/2016
	PACKAGE B - SUPERSTRUCTURE & SHELL		08/25/2016
	PACKAGE A - FOUNDATIONS & BELOW SLAB		07/22/2016
Issued		App'd	05/04/2016

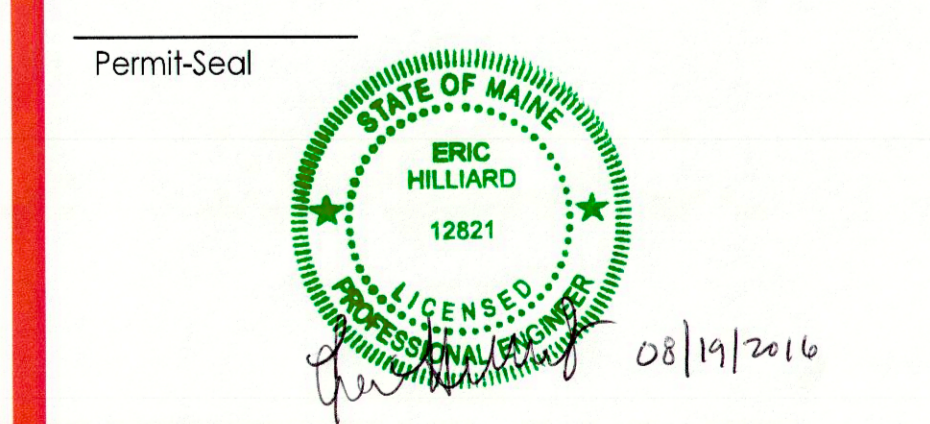

Client/Project
IMMUCELL

Lot 11 - Second Tee Business Park
1039 Riverside Street
Portland, Maine 04103

Title
PLATFORM DETAILS

Project No. 191504176	Scale As indicated
Revision 0	Drawing No. S-510-C