

**3 EAST ELEVATION**  
1/4" = 1'-0"  
NOTE:  
1. ALL GIRTS TO BE C12X30.7 (TYP. U.N.O.)  
2. ALL SAG ROOFS TO BE 5/8" DIA. (TYP.)

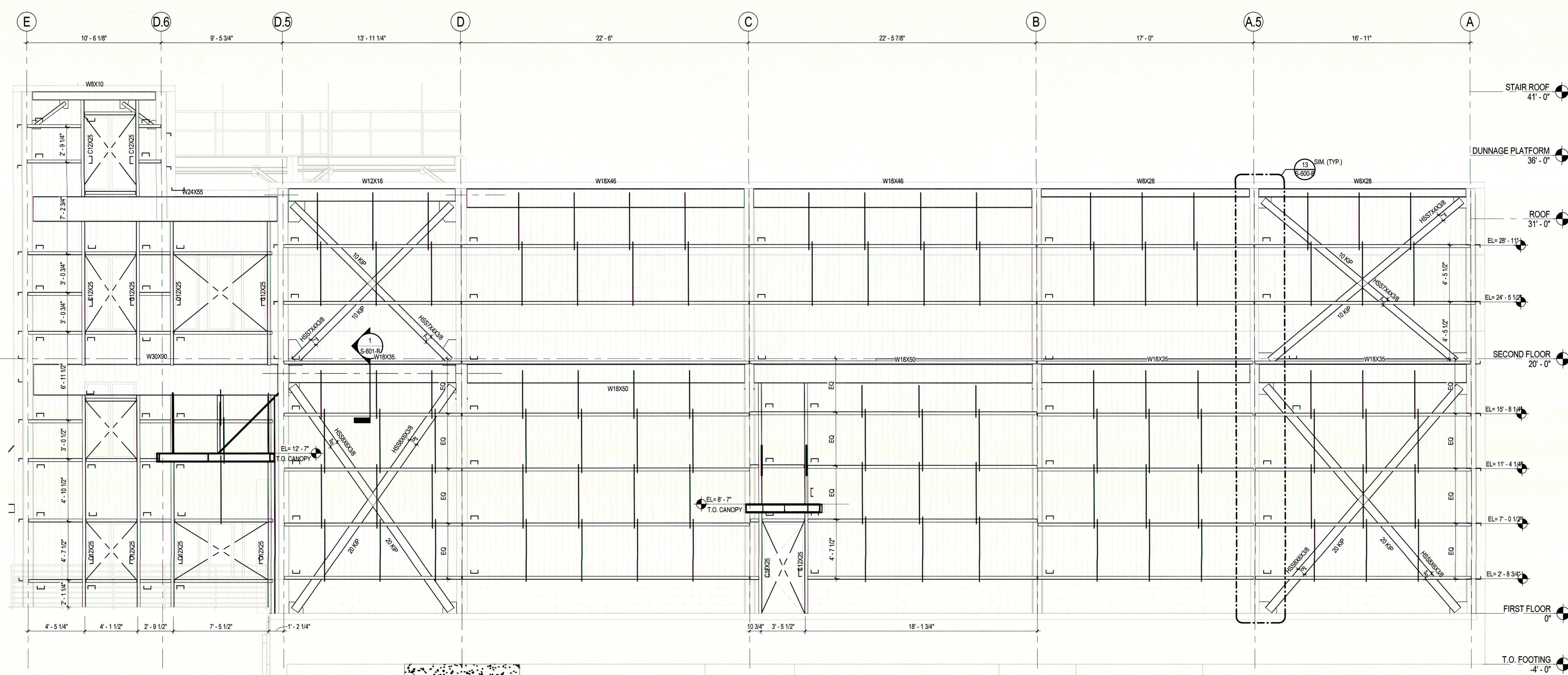

**4 WEST ELEVATION**  
1/4" = 1'-0"  
NOTE:  
1. ALL GIRTS TO BE C12X30.7 (TYP. U.N.O.)  
2. ALL SAG ROOFS TO BE 5/8" DIA. (TYP.)

Revision	By	App'd	DD.MM.YYYY
0			08/05/2016
SUPERSTRUCTURE & SHELL - ISSUED FOR CONSTRUCTION			
1			08/18/2016
PACKAGE C - INTERIOR FLOOR			
2			08/26/2016
PACKAGE B - SUPERSTRUCTURE & SHELL			
3			07/22/2016
PACKAGE A - FOUNDATIONS & BELOW SLAB			
4			07/22/2016
Issued			

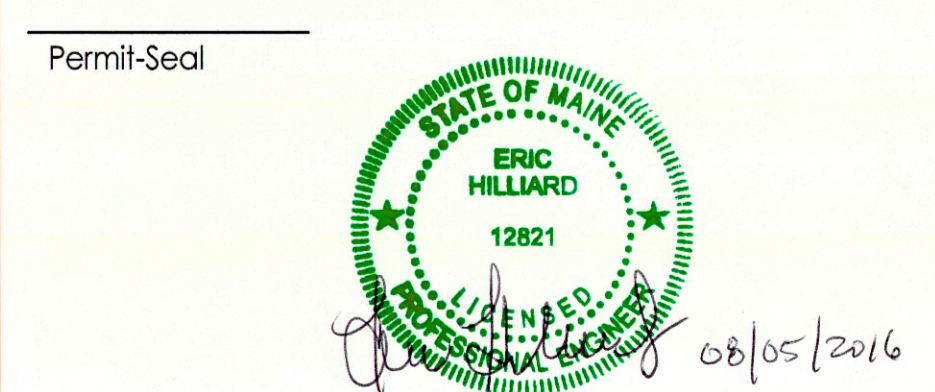

Client/Project  
**IMMUCELL**  
Lot 11 - Second Tee Business Park  
1039 Riverside Street  
Portland, Maine 04103

Title  
**EAST AND WEST ELEVATIONS**

Project No.	Scale
191504176	1/4" = 1'-0"
Revision	Drawing No.
0	<b>S-201-B</b>

ORIGINAL SHEET - AND E (DWG)