

1 NORTH ELEVATION
1/4" = 1'-0"

NOTE:
1. ALL GIRTS TO BE C12X20.7 (TYP. U.N.O.)
2. ALL SAG RODS TO BE 5/8" DIA. (TYP.)

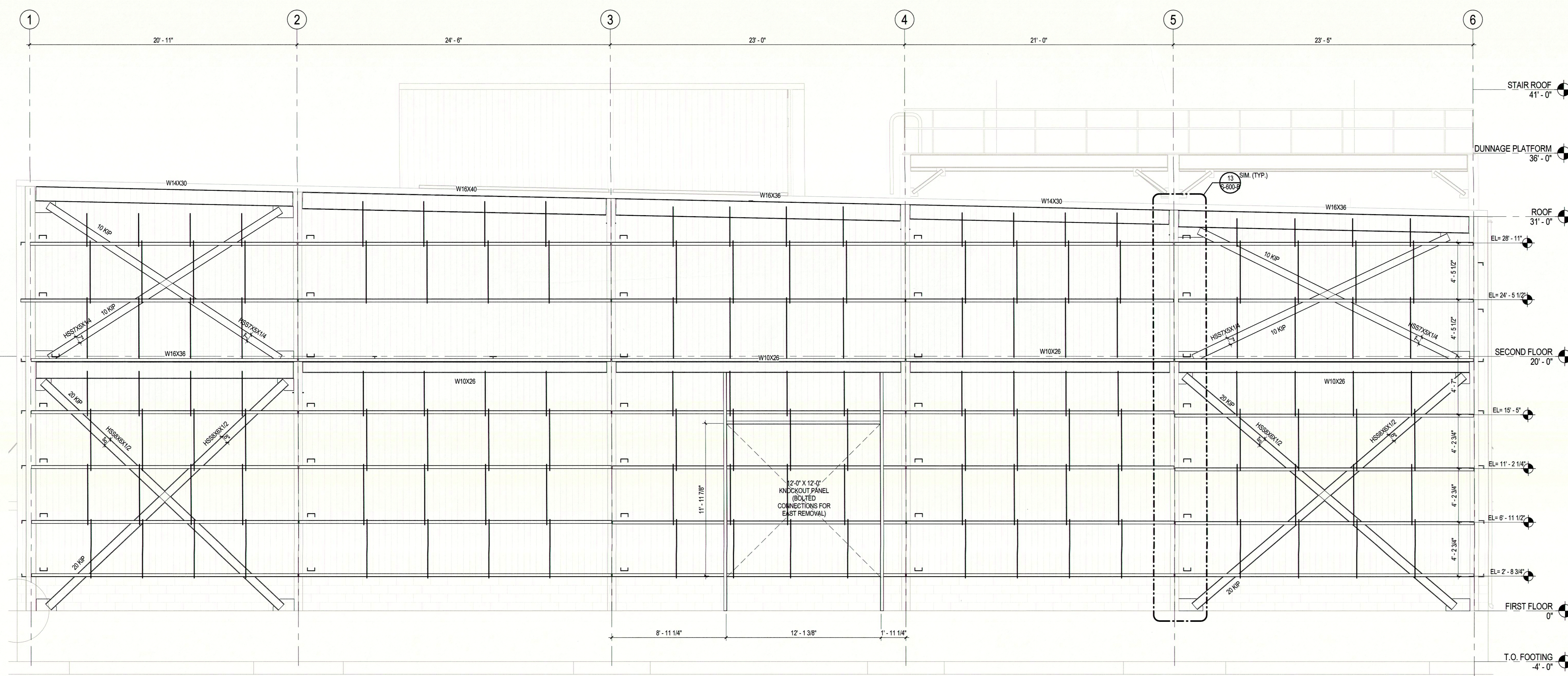

2 SOUTH ELEVATION
1/4" = 1'-0"

NOTE:
1. ALL GIRTS TO BE C12X20.7 (TYP. U.N.O.)
2. ALL SAG RODS TO BE 5/8" DIA. (TYP.)

Revision	By	Appd	DD	MM	YYYY
0					
1					
2					
3					
4					
5					
6					
7					
8					
9					
10					
11					
12					
13					
14					
15					
16					
17					
18					
19					
20					
21					
22					
23					
24					
25					
26					
27					
28					
29					
30					
31					
32					
33					
34					
35					
36					
37					
38					
39					
40					
41					
42					
43					
44					
45					
46					
47					
48					
49					
50					
51					
52					
53					
54					
55					
56					
57					
58					
59					
60					
61					
62					
63					
64					
65					
66					
67					
68					
69					
70					
71					
72					
73					
74					
75					
76					
77					
78					
79					
80					
81					
82					
83					
84					
85					
86					
87					
88					
89					
90					
91					
92					
93					
94					
95					
96					
97					
98					
99					
100					

Permit Seal
ERIC HILLIARD
12821
08/05/2016

Client/Project
IMMUCELL
Lot 11 - Second Tee Business Park
1039 Riverside Street
Portland, Maine 04103

Title
NORTH AND SOUTH ELEVATIONS
Project No. 191504176
Scale As Indicated
Revision 0
Drawing No. **S-200-B**

