

- NOTES:** T.O.S = 10'-7"
- 1 ALL MEMBERS TO BE ASTM A992 (F_y = 50 KSI)
 - 2 ALL MEMBERS TO BE UNIFORMLY SPACED (3" I.C.)
 - 3 SLAB CONSTRUCTION: 9" TOTAL DEPTH SLAB WITH 18 GAUGE 1 1/2" LOK FLOOR GALVANIZED COMPOSITE FLOOR DECK REINFORCED WITH 6# W2.0X2.0 W.W.F.
 - 4 E.O.D. DENOTES EDGE OF DECK
 - 5 --- DENOTES SPAN OF DECK
 - 6 SEE FOUR STOP SCHEDULE AT
 - 7 ■ DENOTES MOMENT CONNECTION

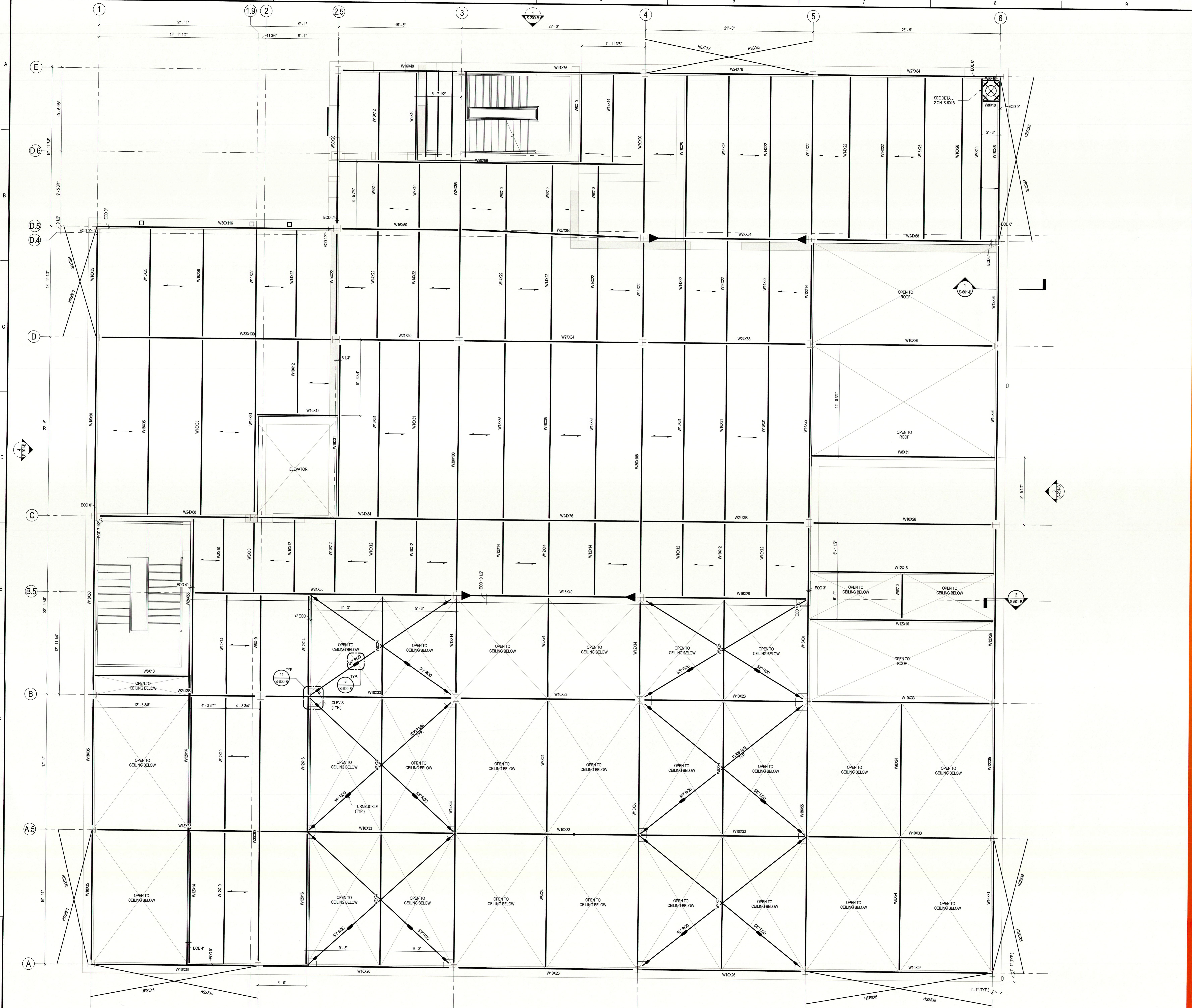

1 SECOND FLOOR FRAMING PLAN
 1/4" = 1'-0"

GRAPHIC SCALE (FEET)
 1/4" = 1'-0"

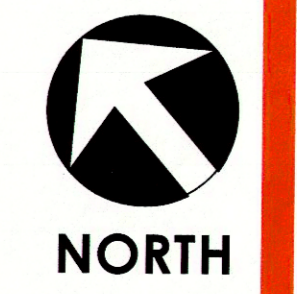

Revision	By	Appr	DDMMYYYY
0			08/05/2016
SUPERSTRUCTURE & SHELL - ISSUED FOR CONSTRUCTION			
PACKAGE C - INTERIOR FITUP			
PACKAGE B - SUPERSTRUCTURE & SHELL			
PACKAGE A - FOUNDATIONS & BELOW SLAB			
Issued			

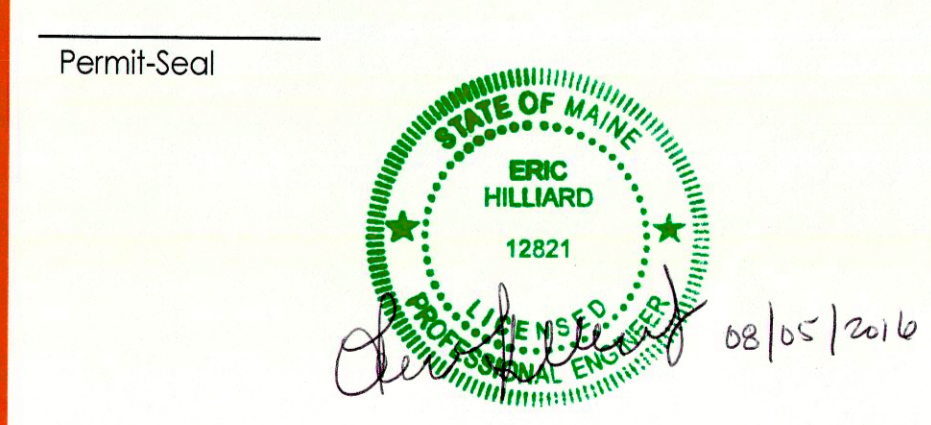

Client/Project
IMMUCELL

Lot 11 - Second Tee Business Park
 1039 Riverside Street
 Portland, Maine 04103

Title
SECOND FLOOR FRAMING

Project No.
 191504176

Scale
 As Indicated

Revision
 0

Drawing No.
S-102-B