

KEYED NOTES

1. PROVIDE DOMESTIC WATER DOWN TO SAMPLE COOLER.
2. REFER TO DRAWING MP-800 FOR SOFTENER FIT UP.
3. SHOWER ENCLOSURE TO BE SUPPLIED BY THE GENERAL CONTRACTOR. THIS CONTRACTOR SHALL ROUGH IN THE PIPING AND INSTALL THE FIXTURE VALVE.
4. CONNECT PEX TUBING FROM UNDERGROUND TO TRAP PRIMER MANIFOLDS. MOUNT MANIFOLD 3 FEET ABOVE FINISHED FLOOR. PROVIDE A CHECK VALVE BEFORE CONNECTION TO EACH MANIFOLD. ROUTE PEX TUBING FROM FLOOR DRAINS ON SECOND FLOOR LEVEL BACK TO THESE MANIFOLDS.
5. PROVIDE DOMESTIC WATER DOWN TO BLOW DOWN SEPARATOR FOR BOILER.

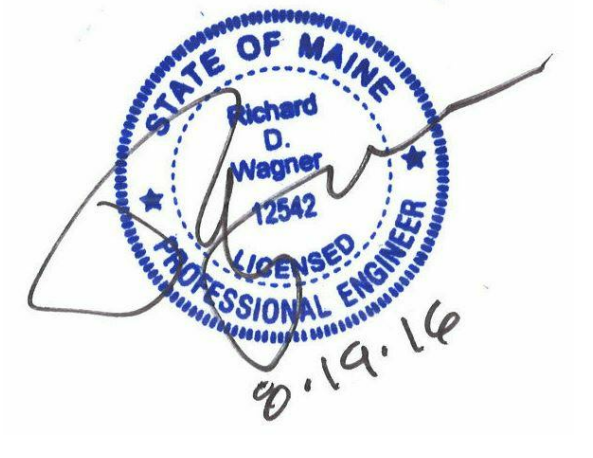

Revision	By	App'd	DD.MM.YYYY
0			08/19/2016
INTERIOR FIT-OUT - ISSUED FOR CONSTRUCTION			
PACKAGE C - INTERIOR FIT-OUT			
PACKAGE B - SUPERSTRUCTURE & SHELL			
PACKAGE A - FOUNDATIONS & BELOW SLAB			
Issued			07.22.2016
			DD.MM.YYYY

Permit-Seal

Client/Project
IMMUCELL

Lot 11 - Second Tee Business Park
1039 Riverside Street
Portland, Maine 04103

Title
FIRST FLOOR - DOMESTIC WATER PIPING PLAN

Project No.
191504176

Revision
0

Scale
1/4" = 1'-0"

Drawing No.
PL-201-C

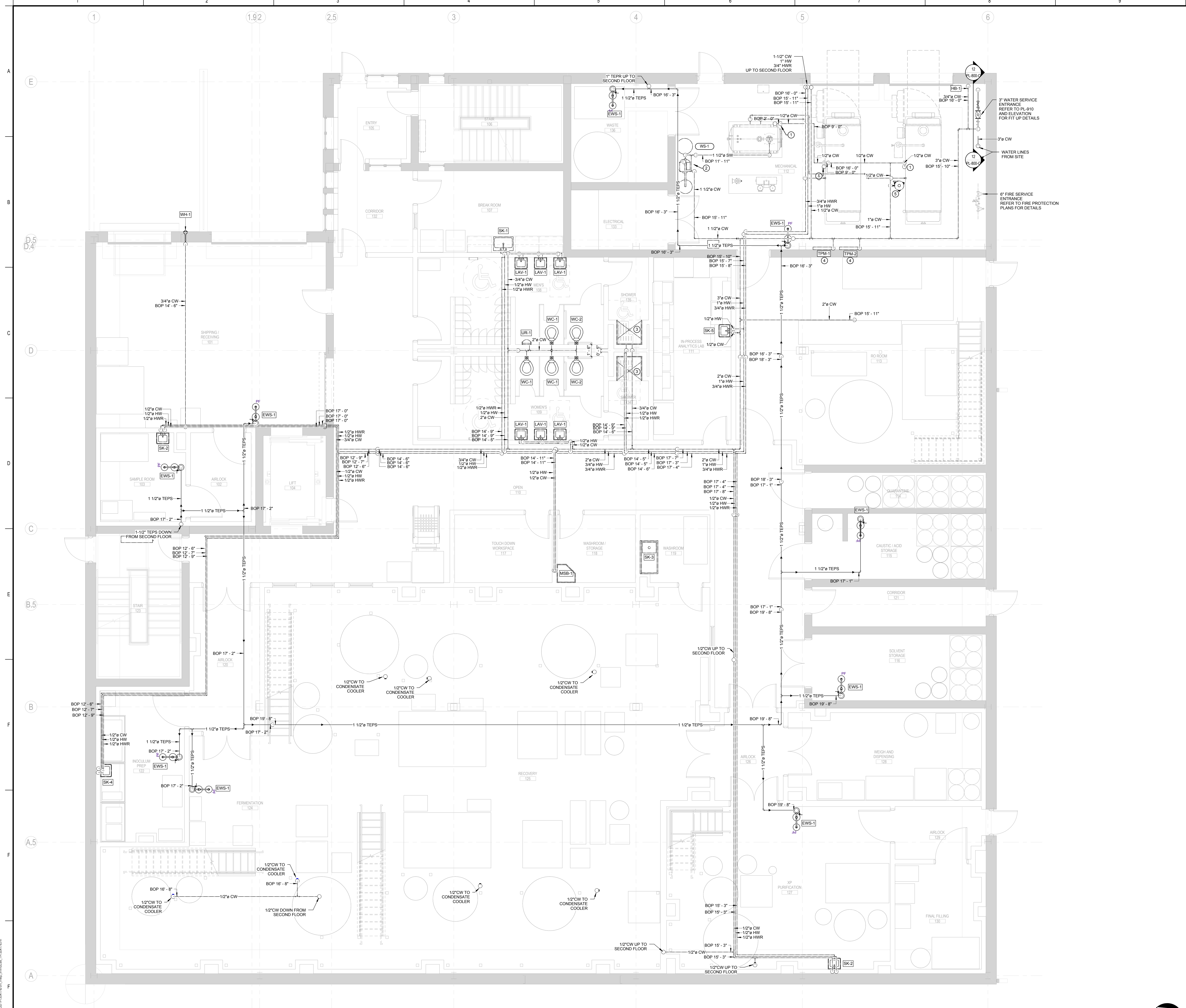
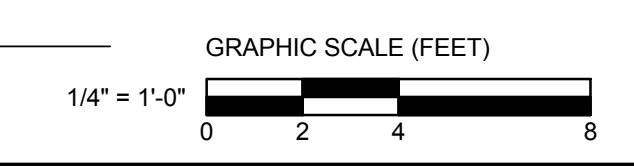

1 FIRST FLOOR - DOMESTIC WATER PIPING PLAN
1/4" = 1'-0"

ORIGINAL SHEET: A06 (3/14/16)
 PIPING PLAN FOR IMMUCELL PROJECT
 DATE: 08/19/2016
 DRAWN BY: [Name]
 CHECKED BY: [Name]