

GENERAL NOTES

- ALL FLOOR DRAINS WITHIN THE FIRST FLOOR SLAB ARE INSTALLED UNDER A PREVIOUS PHASE. THE FLOOR DRAINS ARE SHOWN FOR REFERENCE ONLY ON THIS DRAWING.

KEYED NOTES

- PIPING SERVING FLOOR DRAIN ON THE FLOOR ABOVE.
- PIPING SERVING A CLEANOUT ON THE FLOOR ABOVE.
- TE INTO EXISTING VENT LINE TERMINATED 1'-0" ABOVE SLAB. ROUTE AS INDICATED FROM POINT OF CONNECTION.
- TE INTO EXISTING SANITARY LINE TERMINATED 1'-0" ABOVE SLAB. ROUTE AS INDICATED FROM POINT OF CONNECTION.
- SHOWER ENCLOSURE TO BE SUPPLIED BY GENERAL CONTRACTOR. THIS CONTRACTOR SHALL ROUGH IN PIPING AND INSTALL THE FIXTURE DRAIN. CONNECT SHOWER DRAIN TO THE EXISTING PIPING.
- PROVIDE DRIP PAN AND 3/4" DRAIN TO FLOOR DRAIN OUTSIDE OF THE ELECTRICAL ROOM. DRIP PAN TO BE GALVANIZED SHEETMETAL AND PIPING TO BE SCHEDULE 40 PVC.

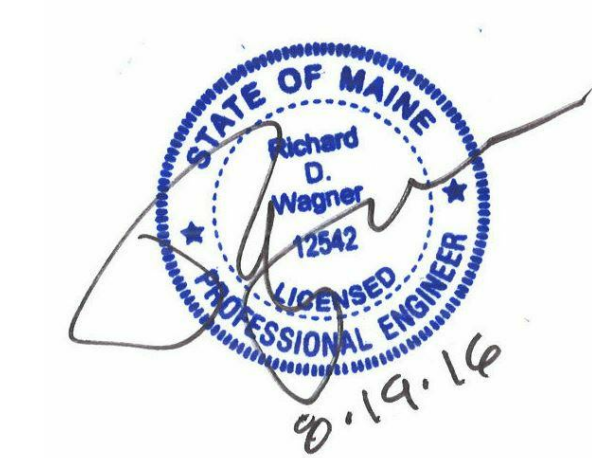

Revision	By	App'd	DD.MM.YYYY
0 - INTERIOR FIT-OUT - ISSUED FOR CONSTRUCTION			08/19/2016
1 - PACKAGE C - INTERIOR FIT-OUT			08/19/2016
2 - PACKAGE B - SUPERSTRUCTURE & SHELL			08/05/2016
3 - PACKAGE A - FOUNDATIONS & BELOW SLAB			07/22/2016
Issued			DD.MM.YYYY

Permit/Seal

Client/Project
 IMMUCELL

Lot 11 - Second Tee Business Park
 1039 Riverside Street
 Portland, Maine 04103

Title
FIRST FLOOR - SANITARY, STORM, AND PROCESS DRAIN PLAN

Project No.	Scale
191504176	1/4" = 1'-0"
Revision	Drawing No.
0	PL-101-C

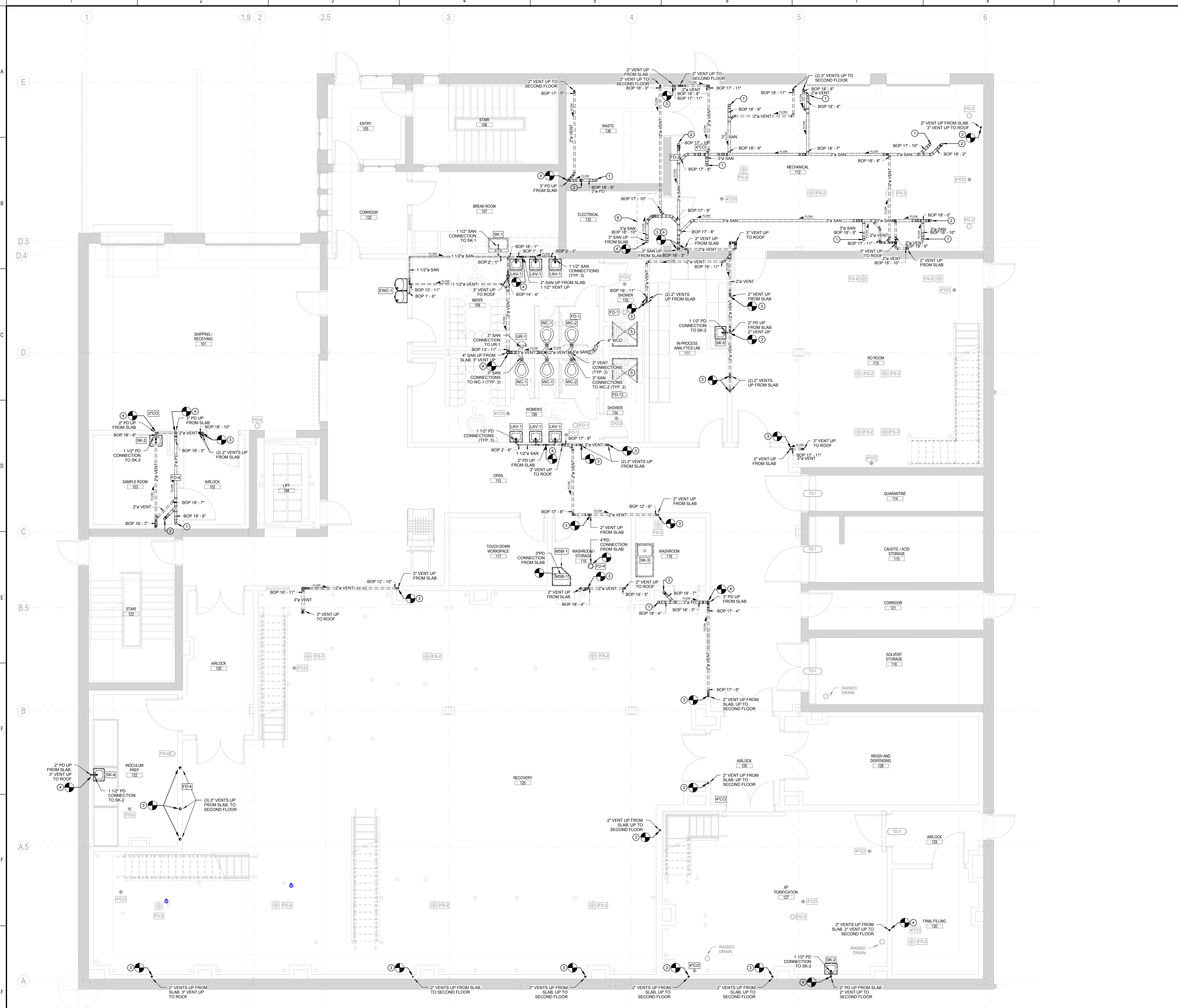
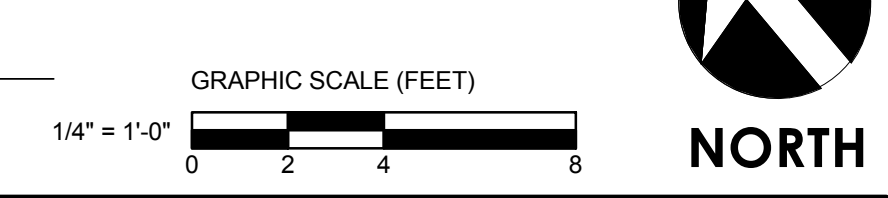

1 FIRST FLOOR - SANITARY, STORM, AND PROCESS DRAIN PLAN
 1/4" = 1'-0"

ORIGINAL SHEET: A06 (8/14/16)