

2 SECOND FLOOR - MECHANICAL ROOM ENLARGED PIPING PLAN
MP-700-2 1/2" = 1'-0"

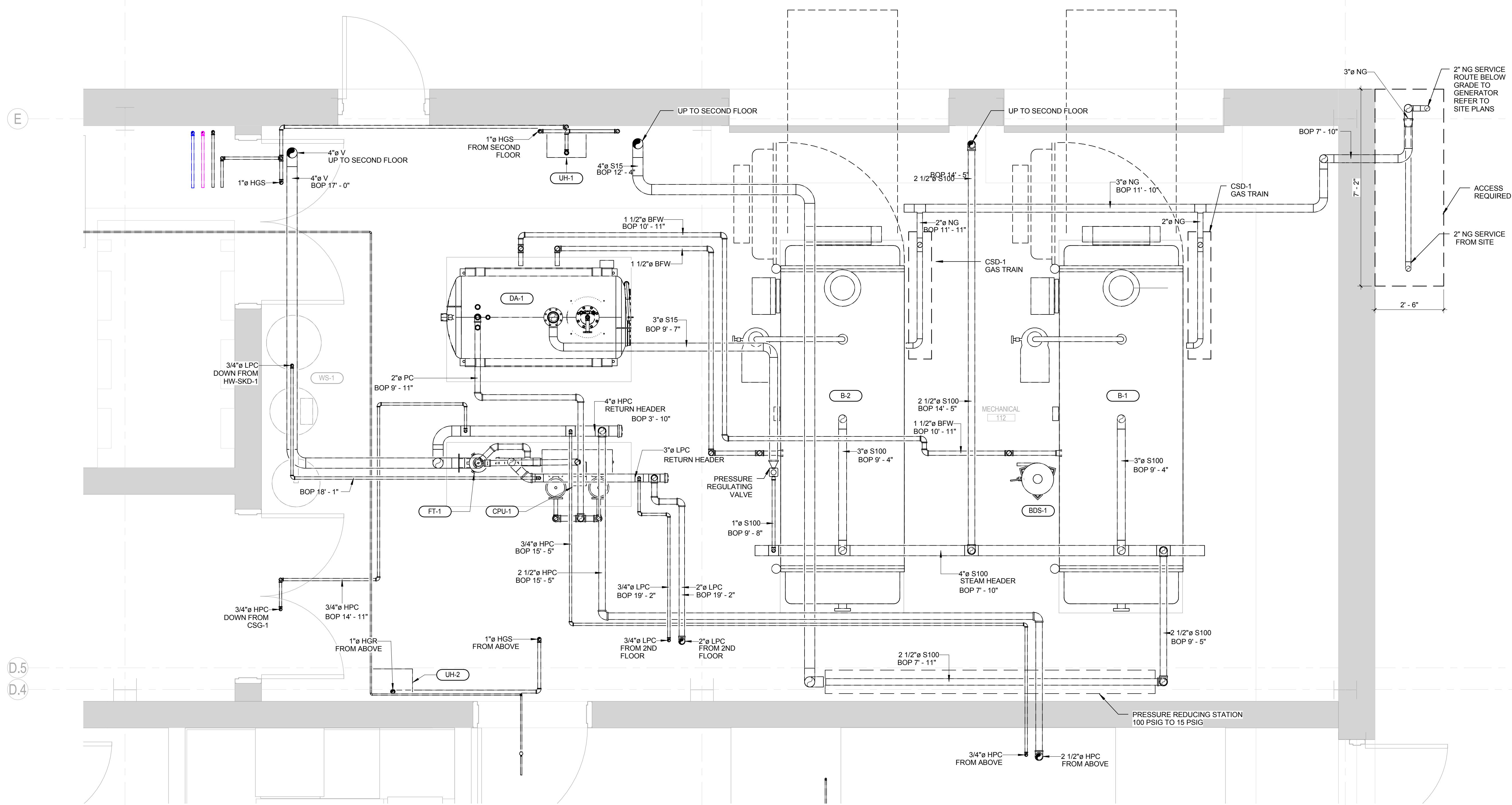

1 FIRST FLOOR - MECHANICAL ROOM ENLARGED PIPING PLAN
MP-700-1 1/2" = 1'-0"

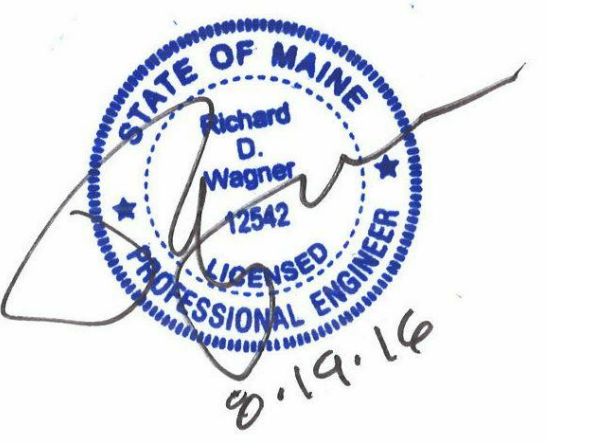

Revision	By	App'd	DD/MN/YYYY
0			08/19/2016
INTERIOR FIT-OUT - ISSUED FOR CONSTRUCTION			
PACKAGE C - INTERIOR FIT-OUT			
PACKAGE B - SUPERSTRUCTURE & SHELL			
PACKAGE A - FOUNDATIONS & BELOW SLAB			
Issued			07/22/2016
			DD/MN/YYYY

Permit-Seal

Client/Project
IMMUCELL

Lot 11 - Second Tee Business Park
1039 Riverside Street
Portland, Maine 04103

Title
MECHANICAL ROOM ENLARGED PIPING PLAN

Project No. 191504176 Scale 1/2" = 1'-0"
Revision 0 Drawing No.



MP-700-C