

GENERAL NOTES

1. REFER TO ABBREVIATIONS, SYMBOLS AND GENERAL NOTES ON DRAWING A-001-B FOR ADDITIONAL INFORMATION.

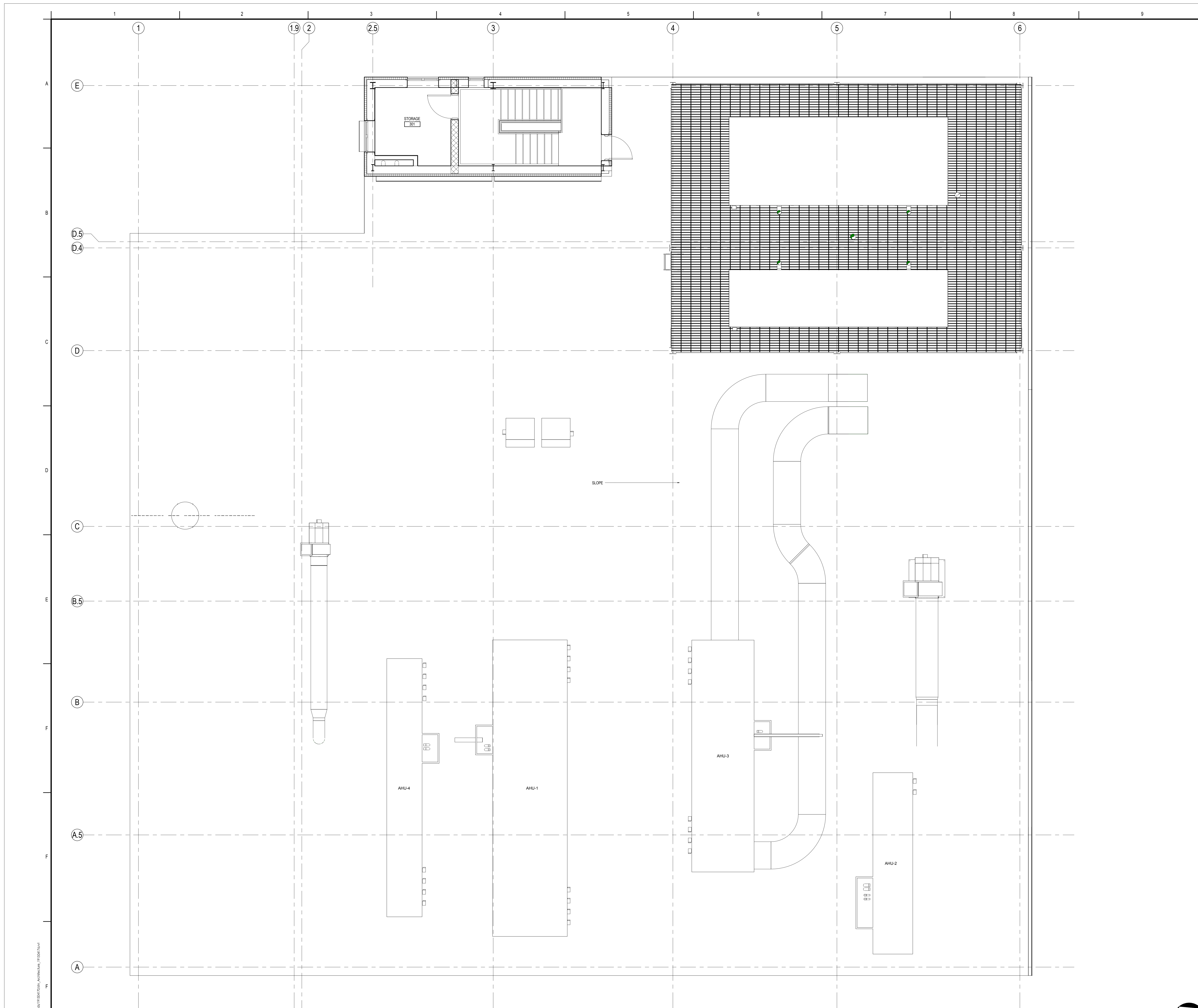

1 ROOF GENERAL ARRANGEMENT PLAN (FOR REFERENCE ONLY)
G-105-B
1/4" = 1'-0"

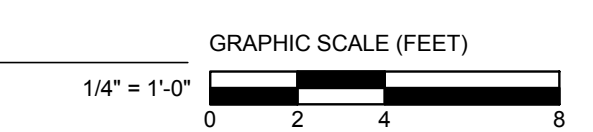

Revision	By	App'd	JOB	DATE
A - SUPERSTRUCTURE & SHELL - FOR REFERENCE ONLY				06/05/2016
Revision				02/04/2016
PACKAGE C - INTERIOR FIT-OUT				08/19/2016
PACKAGE B - SUPERSTRUCTURE & SHELL				08/05/2016
PACKAGE A - FOUNDATIONS & BELOW SLAB				07/22/2016
ISSUED				

Permit-Seal

Client/Project
IMMUCELL

Lot 11 - Second Tee Business Park
1039 Riverside Street
Portland, Maine 04103

Title
ROOF GENERAL ARRANGEMENT (FOR REFERENCE ONLY)

Project No. 191504176
Scale 1/4" = 1'-0"
Revision A
Drawing No. G-105-B

G-105-B