

| Revision                                      | By  | App'd | MM.DD.YYYY |
|---|-----|-------|------------|
| D. INTERIOR FIT-OUT - ISSUED FOR CONSTRUCTION | JLB | KJM   | 08/19/2016 |
| C. ISSUED FOR CLIENT REVIEW                   |     | RFC   | 06/03/2016 |
| B. ISSUED FOR CLIENT REVIEW                   |     | RFC   | 05/05/2016 |
| A. ISSUED FOR CLIENT REVIEW                   |     | RFC   | 05/16/2016 |

| Revision                             | By | App'd | MM.DD.YYYY |
|--------------------------------------|----|-------|------------|
| PACKAGE C - INTERIOR FIT-OUT         |    |       | 08.19.2016 |
| PACKAGE B - SUPERSTRUCTURE & SHELL   |    |       | 08.05.2016 |
| PACKAGE A - FOUNDATIONS & BELOW SLAB |    |       | 07.22.2016 |
| Issued                               |    |       | MM.DD.YYYY |

Permit-Seal

Client/Project  
**IMMUCELL**

Lot 11 - Second Tee Business Park  
 1039 Riverside Street  
 Portland, Maine 04103

Title  
**SECOND FLOOR GENERAL ARRANGEMENT**

Project No. 191504176  
 Scale 1/4" = 1'-0"  
 Revision 0  
 Drawing No.

**1 SECOND FLOOR GENERAL ARRANGEMENT**  
 G-104-C 1/4" = 1'-0"

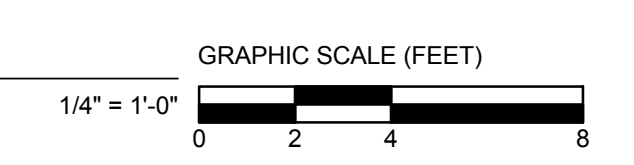

**G-104-C**

ORIGINAL SHEET: A08 E (3/14/16)  
 DRAWING MADE BY: PHILIPPOLO/STANTEC/ARCHITECTURAL/STANTEC  
 PROJECT NO: 191504176