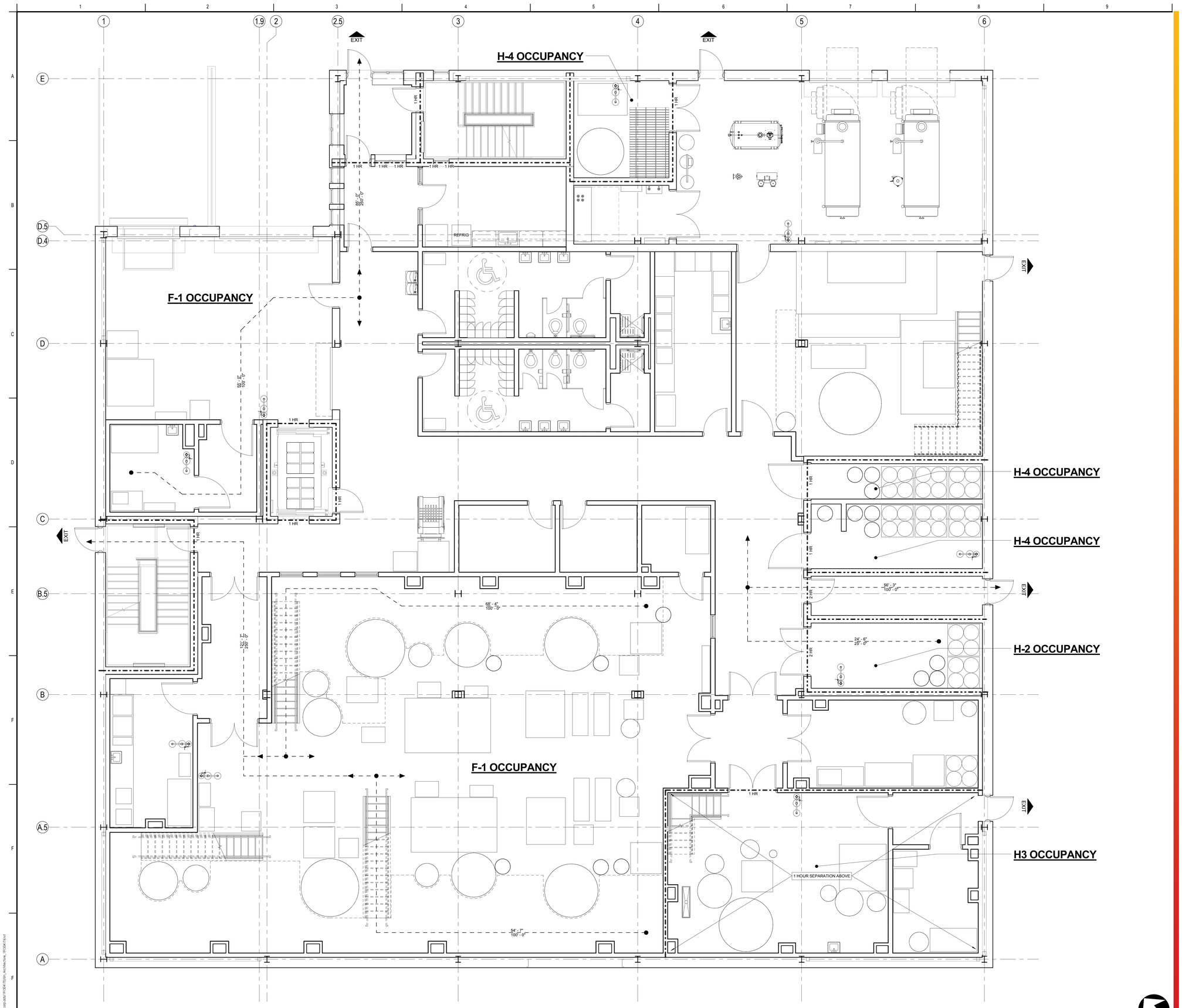

1 G-101-B **FIRST FLOOR CODE (FOR REFERENCE ONLY)**
1/4" = 1'-0"

Stantec

Stantec Consulting Services Inc.
3 Columbia Circle Suite 6
Albany, NY 12203-5158
Tel. (518) 452-4358 / Fax: (518) 452-9234

www.stantec.com

Copyright Reserved

The Contractor shall verify and be responsible for all dimensions. DO NOT scale the drawing - any errors or omissions shall be reported to Stantec without delay.
The Copyrights to all designs and drawings are the property of Stantec. Reproduction or use for any purpose other than that authorized by Stantec is forbidden.

Client

ImmuCell

Lot 11 - Second Tee Business Park
1039 Riverside Street
Portland, Maine 04103

Consultants

GENERAL NOTES

1. REFER TO ABBREVIATIONS, SYMBOLS AND GENERAL NOTES ON DRAWING A-001-B FOR ADDITIONAL INFORMATION.

LEGEND

	1 HOUR FIRE SEPARATION
	2 HOUR FIRE SEPARATION
1 HR	HOUR FIRE RATING OF OPENING
EXIT	LOCATION OF BUILDING EXIT
ACTUAL / MAX	COMMON PATH OF TRAVEL DISTANCE
ACTUAL / MAX	EGRESS PATH OF TRAVEL DISTANCE

Revision	By	Appd	DD.MM.YYYY
A SUPERSTRUCTURE & SHELL - FOR REFERENCE ONLY	JLB	KJM	08/05/2016

Issued	By	Appd	DD.MM.YYYY
PACKAGE C - INTERIOR FIT-OUT			08.19.2016
PACKAGE B - SUPERSTRUCTURE & SHELL			**08.05.2016**
PACKAGE A - FOUNDATIONS & BELOW SLAB			07.22.2016

Permit-Seal

Client/Project
IMMUCELL

Lot 11 - Second Tee Business Park
1039 Riverside Street
Portland, Maine 04103

Title
FIRST FLOOR CODE PLAN
(FOR REFERENCE ONLY)

Project No. 191504176

Scale 1/4" = 1'-0"

Revision A

Drawing No. **G-101-B**

ORIGINAL SHEET - ANSI E (34"x44")