

GENERAL NOTES

- PERFORM ALL WORK IN ACCORDANCE WITH THE NATIONAL ELECTRICAL CODE, NFPA 72 AND AUTHORITY HAVING JURISDICTION.
- REFER TO DRAWING E-401-C FOR FIRE ALARM SYMBOLS, NOTES, RISER DIAGRAM AND ADDITIONAL INFORMATION.
- ELECTRICAL CONTRACTOR TO FURNISH AND WIRE DUCT MOUNTED SMOKE DETECTORS. MECHANICAL CONTRACTOR TO INSTALL PER MANUFACTURER'S RECOMMENDATIONS. COORDINATE EXACT LOCATION WITH MECHANICAL DRAWINGS AND CONTRACTOR (TYPICAL).

Revision	By	App'd	DD.MM.YYYY
0			08/19/2016
INTERIOR FIT-OUT - ISSUED FOR CONSTRUCTION			
PACKAGE C - INTERIOR FIT-OUT			
PACKAGE B - SUPERSTRUCTURE & SHELL			
PACKAGE A - FOUNDATIONS & BELOW SLAB			
Issued			

Permit-Seal



Client/Project
IMMUCELL

Lot 11 - Second Tee Business Park
1039 Riverside Street
Portland, Maine 04103

Title
FIRST FLOOR - FIRE ALARM PLAN

Project No.
191504176

Revision
0

Scale
1/4" = 1'-0"

Drawing No.
E-401-C

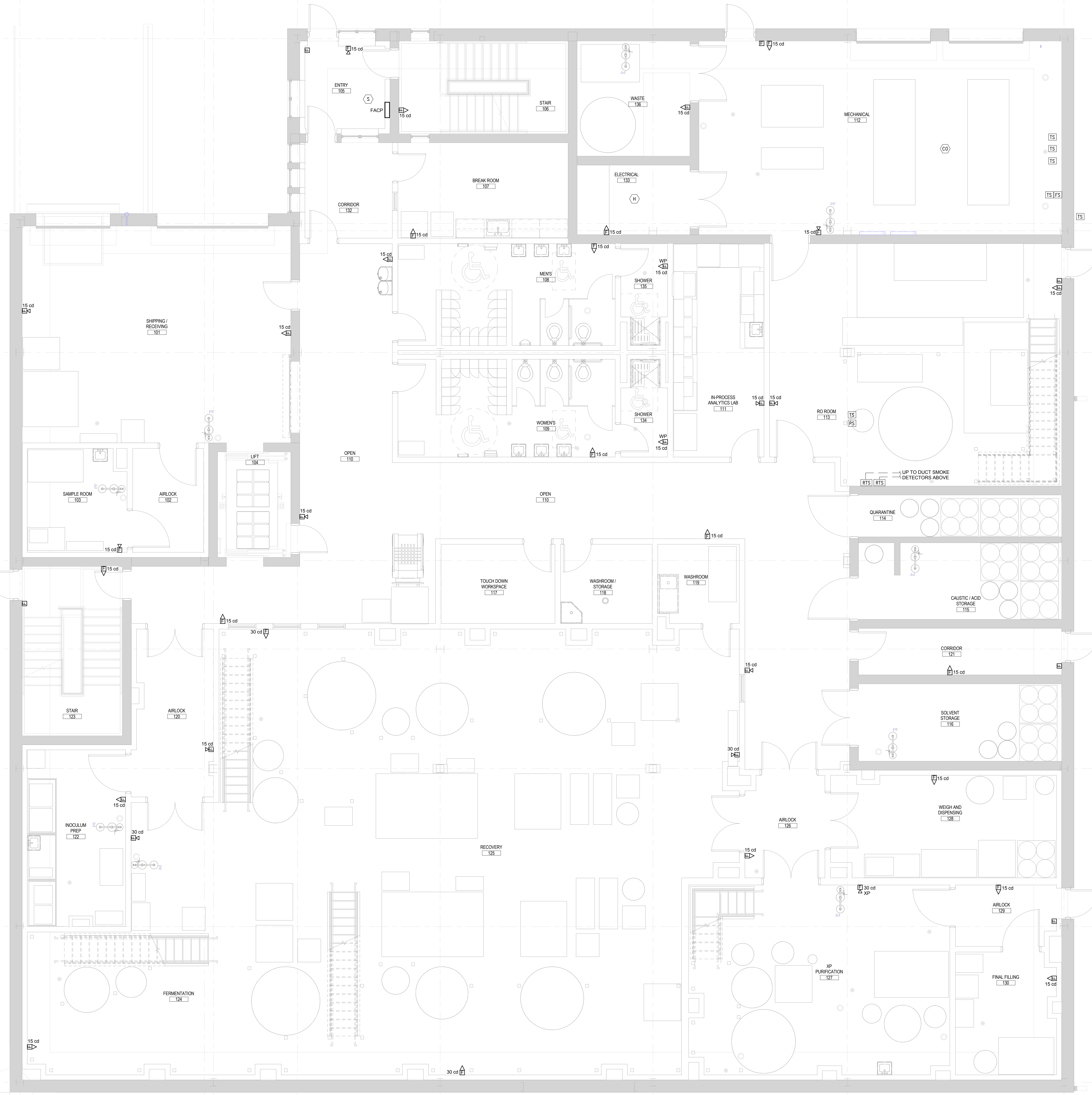
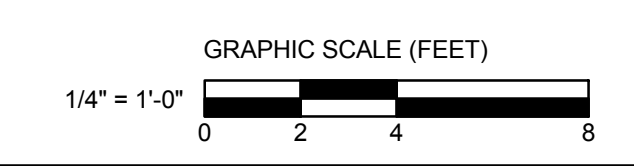

1
E-401-C
FIRST FLOOR - FIRE ALARM PLAN
1/4" = 1'-0"

DRAWING FILE: P:\Projects\191504176\191504176_01_ImmuCell_191504176.rvt
PLOT DATE: 08/19/2016

ORIGINAL SHEET: A40-E (04.16)