

GENERAL NOTES

- REFER TO DRAWING E-000-C FOR GENERAL NOTES AND SYMBOLS.
- ROUTE ALL TELECOM CABLEING AND CONDUIT TO IT ROOM 216.
- PROVIDE 2 CAT6 CABLES FOR EACH DATA OUTLET/WIFI ACCESS POINT AND 1 CAT5E CABLE FOR TELEPHONE JACK.
- REFER TO E-805-C FOR COMMUNICATIONS RISER DIAGRAMS.

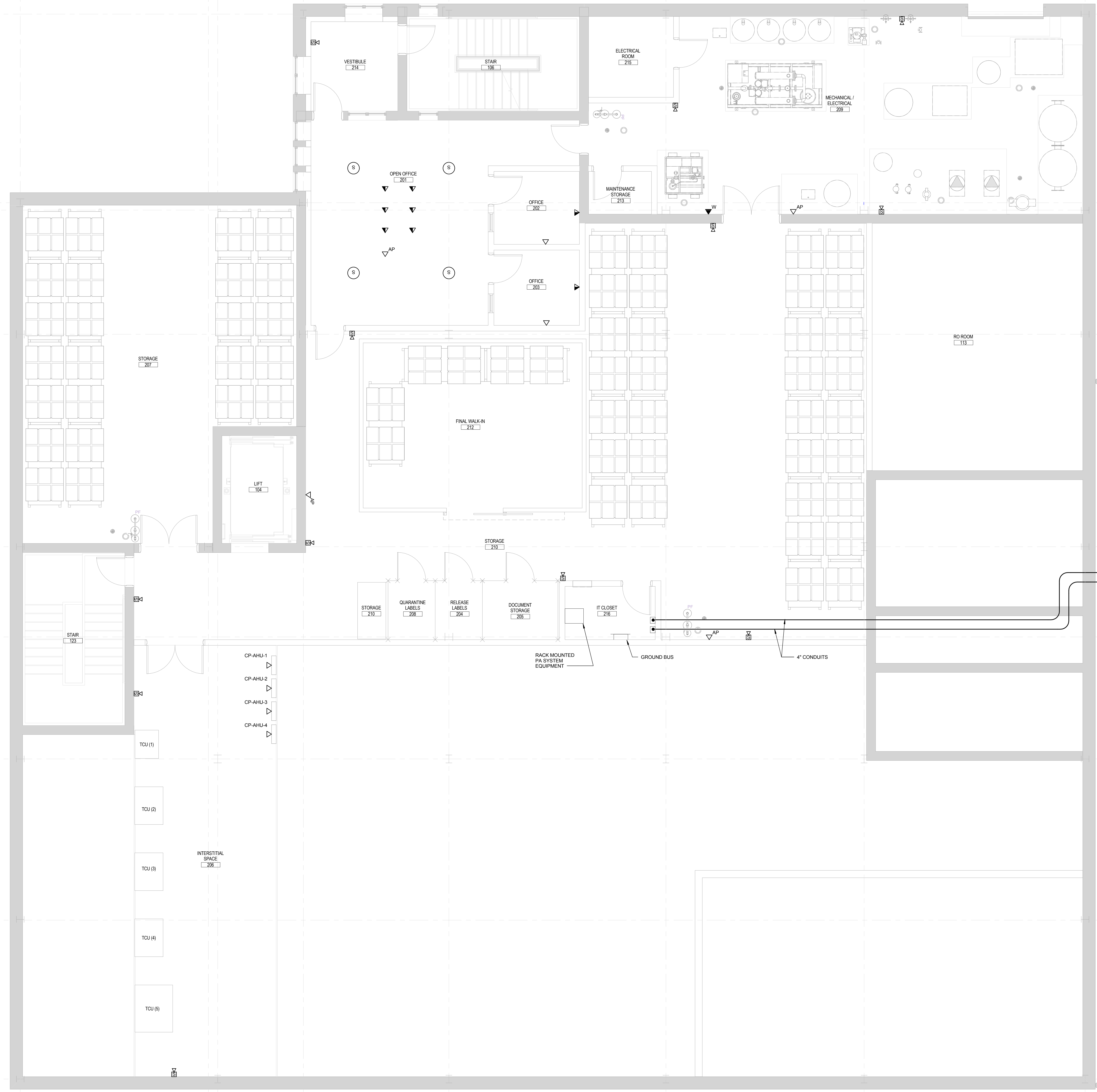

1 SECOND FLOOR - TELECOMMUNICATIONS & SECURITY PLAN
E-302-C 1/4" = 1'-0"

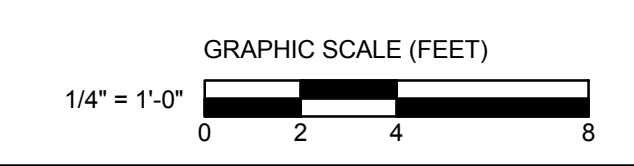

Revision	By	App'd	DD.MM.YYYY
0 - INTERIOR FIT-OUT - ISSUED FOR CONSTRUCTION			08/19/2016
PACKAGE C - INTERIOR FIT-OUT			08.19.2016
PACKAGE B - SUPERSTRUCTURE & SHELL			08.05.2016
PACKAGE A - FOUNDATIONS & BELOW SLAB			07.22.2016
Issued			DD.MM.YYYY

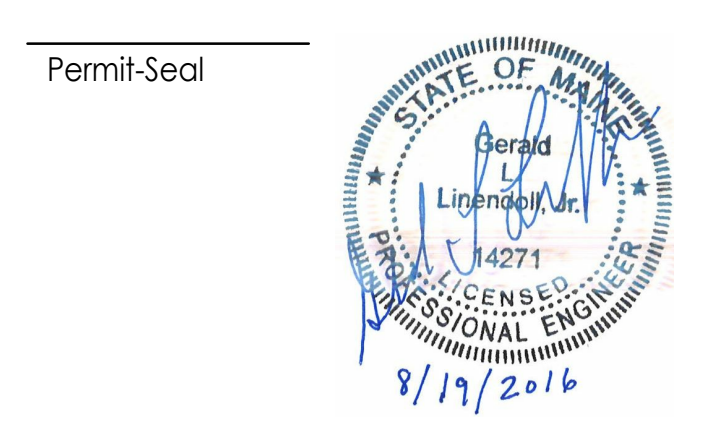

Client/Project
IMMUCELL

Lot 11 - Second Tee Business Park
1039 Riverside Street
Portland, Maine 04103

Title
SECOND FLOOR - TELECOMMUNICATIONS & SECURITY PLAN

Project No. 191504176
Revision 0

Scale 1/4" = 1'-0"
Drawing No.

E-302-C

DRAWING FILE: P:\Projects\191504176\191504176_02_Immucell_191504176.rvt
PLOT DATE: 08/19/2016 10:42:21 AM

ORIGINAL SHEET: A06 E (3 of 4)