

GROUNDING SYSTEM GENERAL NOTES

- SEE DRAWING E-801-A FOR GROUNDING DETAILS.
- COORDINATE ALL WORK WITH FOUNDATION DRAWINGS AND WORK.
- ALL GROUND CONDUCTORS CONNECTIONS SHALL BE CADWELDED TYPE.
- UNLESS OTHERWISE NOTED, GROUND CONDUCTOR SHALL BE #40 AWG. ALL CONNECTIONS TO STRUCTURAL MEMBERS AND EQUIPMENT SHALL BE #40.
- CONTRACTOR SHALL BE RESPONSIBLE FOR PROVIDING ACCESS TO CADWELDED CONNECTIONS AT STEEL COLUMNS FOR INSPECTION.
- ALL CONDUITS SHALL BE NON-FERROUS TYPE.
- A GROUND RESISTANCE TEST SHALL BE PERFORMED. IF RESULTS ARE GREATER THAN 5 OHMS THEN ADDITIONAL GROUND RODS SHALL BE DRIVEN UNTIL RESISTANCE IS 5 OHMS OR LESS.

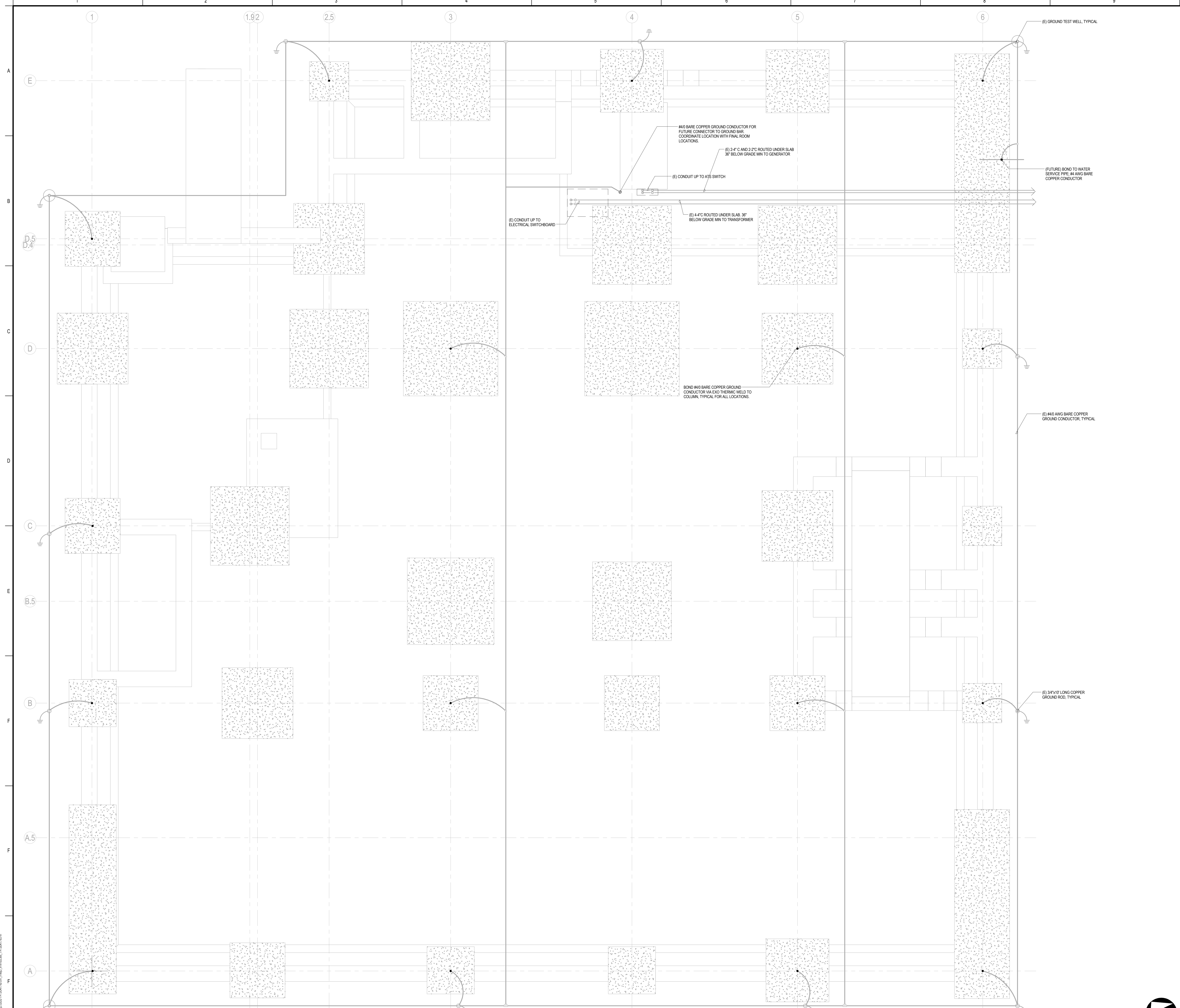

1 GROUNDING AND UNDERSLAB CONDUIT ROUTING PLAN
E-101-B
1/4" = 1'-0"

Revision	By	App'd	DD.MM.YYYY
0			08/05/2016
SUPERSTRUCTURE & SHELL - ISSUED FOR CONSTRUCTION			
			08.19.2016
PACKAGE C - INTERIOR FIT-UP			
			08.05.2016
PACKAGE B - SUPERSTRUCTURE & SHELL			
			07.22.2016
PACKAGE A - FOUNDATIONS & BELOW SLAB			
			07.22.2016
Issued			

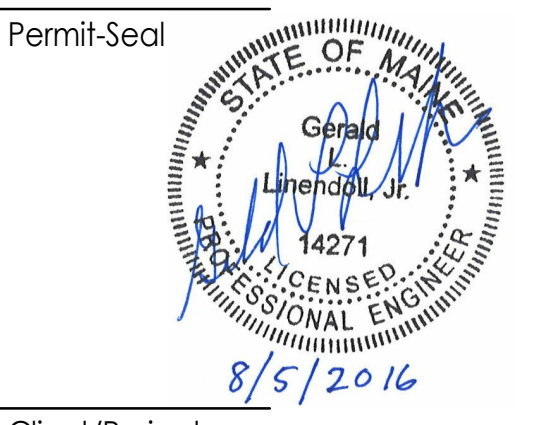

Client/Project
IMMUCELL
Lot 11 - Second Tee Business Park
1039 Riverside Street
Portland, Maine 04103

Title
GROUNDING AND UNDERSLAB CONDUIT ROUTING
Project No. 191504176
Scale 1/4" = 1'-0"
Revision 0
Drawing No.



E-101-B