

GROUNDING SYSTEM GENERAL NOTES

- SEE DRAWING E-801-A FOR GROUNDING DETAILS.
- COORDINATE ALL WORK WITH FOUNDATION DRAWINGS AND WORK.
- ALL GROUND CONDUCTORS CONNECTIONS SHALL BE CADWELDED TYPE.
- GROUND CONDUCTOR SHALL BE #40 AWG. ALL CONNECTIONS TO STRUCTURAL MEMBERS AND EQUIPMENT SHALL BE #40.
- CONTRACTOR SHALL BE RESPONSIBLE FOR PROVIDING ACCESS TO CADWELDED CONNECTIONS AT STEEL COLUMNS FOR INSPECTION.
- ALL CONDUITS SHALL BE NON-FERROUS TYPE.
- A GROUND RESISTANCE TEST SHALL BE PERFORMED. IF RESULTS ARE GREATER THAN 5 OHMS THEN ADDITIONAL GROUND RODS SHALL BE DRIVEN UNTIL RESISTANCE IS 5 OHMS OR LESS.

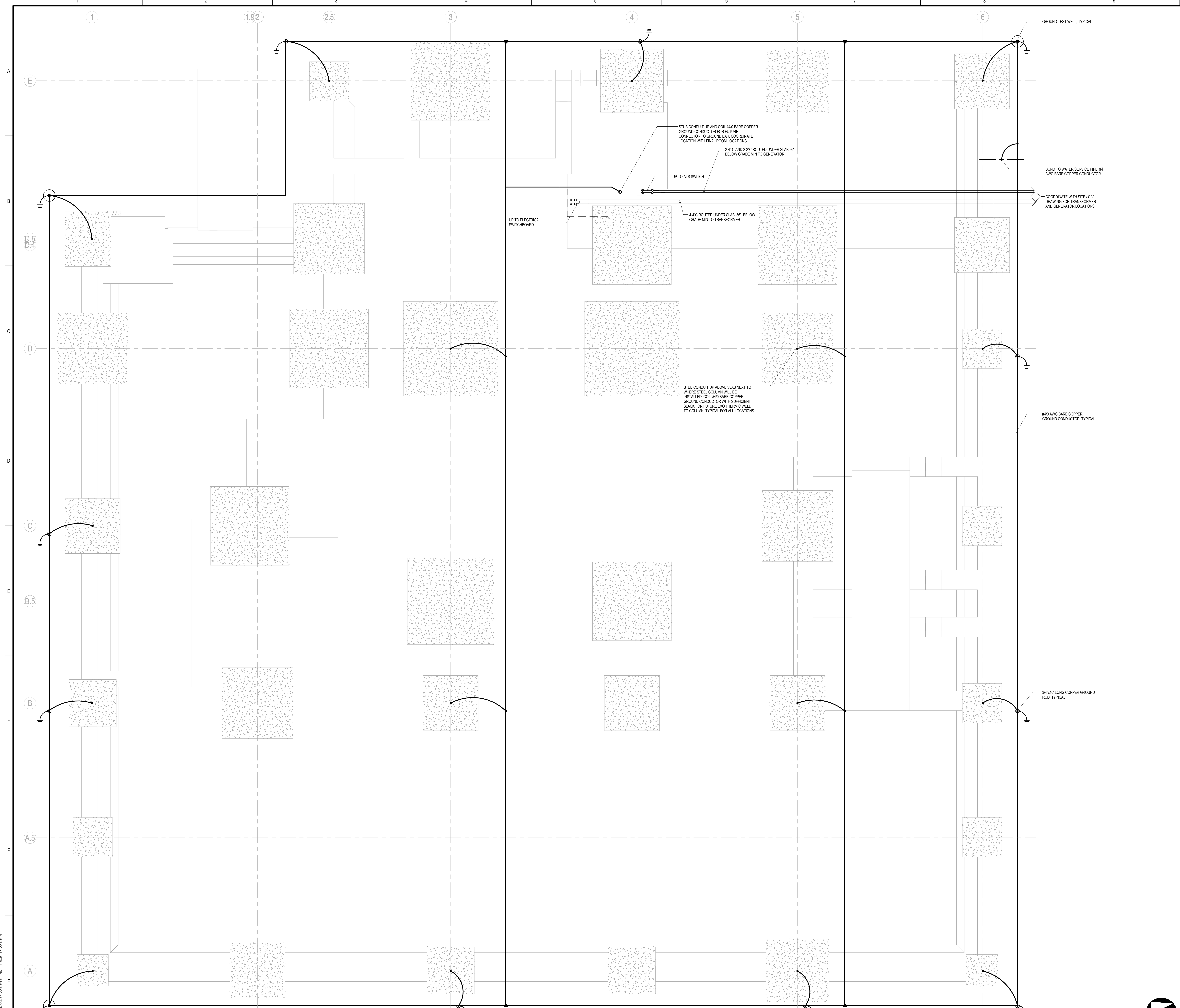

1 GROUNDING AND UNDERSLAB CONDUIT ROUTING PLAN
 E-101-A
 1/4" = 1'-0"

Revision	By	App'd	DD.MM.YYYY
0	JLR	KJM	07/22/2016
FOUNDATION & BELOW SLAB - ISSUED FOR CONSTRUCTION			
PACKAGE C - INTERIOR FIT-UP			
PACKAGE B - SUPERSTRUCTURE & SHELL			
PACKAGE A - FOUNDATIONS & BELOW SLAB			
Issued			

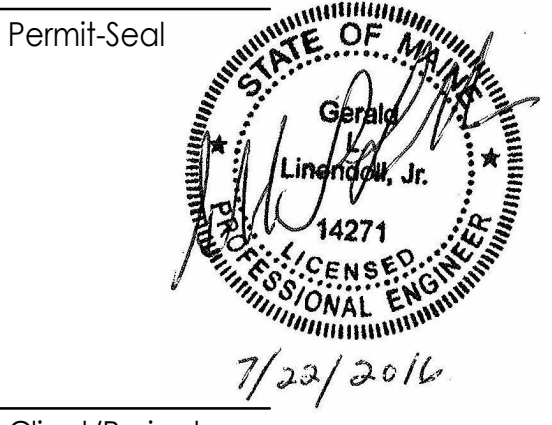

Client/Project
IMMUCELL
 Lot 11 - Second Tee Business Park
 1039 Riverside Street
 Portland, Maine 04103

Title
GROUNDING AND UNDERSLAB CONDUIT ROUTING
 Project No. 191504176
 Scale 1/4" = 1'-0"
 Revision 0
 Drawing No.



E-101-A