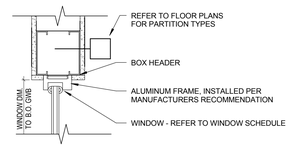

1 METAL STUD WALL WINDOW HEAD DETAIL
A-602-C 1 1/2" = 1'-0"

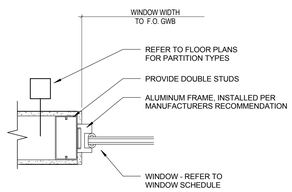

2 METAL STUD WALL WINDOW JAMB DETAIL
A-602-C 1 1/2" = 1'-0"

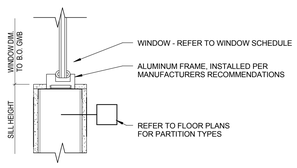

3 METAL STUD WALL WINDOW SILL DETAIL
A-602-C 1 1/2" = 1'-0"

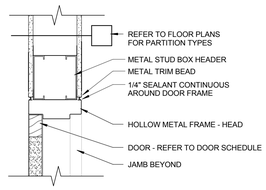

4 FLUSH HOLLOW METAL FRAME - DOOR HEAD
A-602-C 1 1/2" = 1'-0"

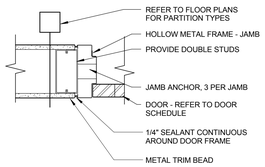

5 FLUSH HOLLOW METAL FRAME - DOOR JAMB
A-602-C 1 1/2" = 1'-0"

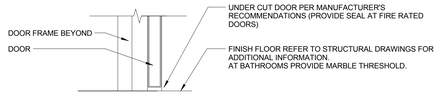

6 DOOR THRESHOLD - INTERIOR
A-602-C 1 1/2" = 1'-0"

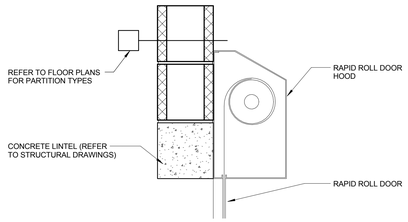

7 OVERHEAD RAPID ROLL - DOOR HEAD
A-602-C 1 1/2" = 1'-0"

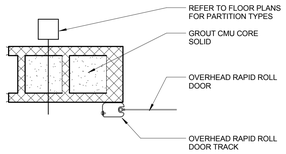

8 OVERHEAD RAPID ROLL - DOOR JAMB
A-602-C 1 1/2" = 1'-0"

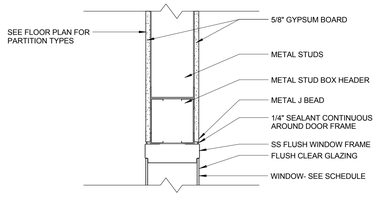

9 CLEANROOM WINDOW HEAD
A-602-C 1 1/2" = 1'-0"

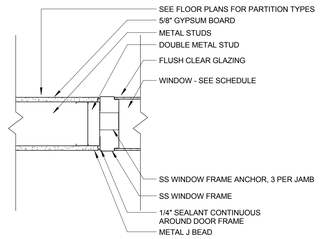

10 CLEANROOM WINDOW JAMB
A-602-C 1 1/2" = 1'-0"

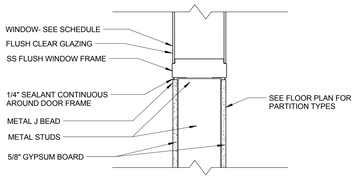

11 CLEANROOM WINDOW SILL
A-602-C 1 1/2" = 1'-0"

Stantec

Stantec Consulting Services Inc.
3 Columbia Circle Suite 6
Albany, NY 12203-5158
Tel: (518) 452-4358 / Fax: (518) 452-9234

www.stantec.com

Copyright Reserved

The Contractor shall verify and be responsible for all dimensions. DO NOT scale the drawing - any errors or omissions shall be reported to Stantec without delay.
The Copyrights to all designs and drawings are the property of Stantec. Reproduction or use for any purpose other than that authorized by Stantec is forbidden.

Client

ImmuCell

Lot 11 - Second Tee Business Park
1039 Riverside Street
Portland, Maine 04103

Consultants

GENERAL NOTES

1. REFER TO ABBREVIATIONS, SYMBOLS AND GENERAL NOTES ON DRAWING A-001-C FOR ADDITIONAL INFORMATION.

Revision	By	Appd	MM.DD.YYYY
0 INTERIOR FIT OUT - ISSUED FOR CONSTRUCTION	JLB	KJM	08/19/2016

Issued	By	Appd	MM.DD.YYYY
PACKAGE C - INTERIOR FIT-OUT			**08.19.2016**
PACKAGE B - SUPERSTRUCTURE & SHELL			08.05.2016
PACKAGE A - FOUNDATIONS & BELOW SLAB			07.22.2016

Permit-Seal

LICENSED ARCHITECT
JEFFREY T. WADE
No. 3029
STATE OF MAINE

Client/Project
IMMUCELL

Lot 11 - Second Tee Business Park
1039 Riverside Street
Portland, Maine 04103

Title
DOOR AND WINDOW DETAILS

Project No. 191504176
Scale As indicated
Revision 0
Drawing No. A-602-C

RSN\RS A.B3 NY.VA.corp.pbp\191504176\Arc_Architecture_191504176.rvt
8/19/2016 1:50:11 PM
ORIGINAL SHEET - ANSI E (34"x44")