

GENERAL NOTES

1. REFER TO ABBREVIATIONS, SYMBOLS AND GENERAL NOTES ON DRAWING A-301-B FOR ADDITIONAL INFORMATION.

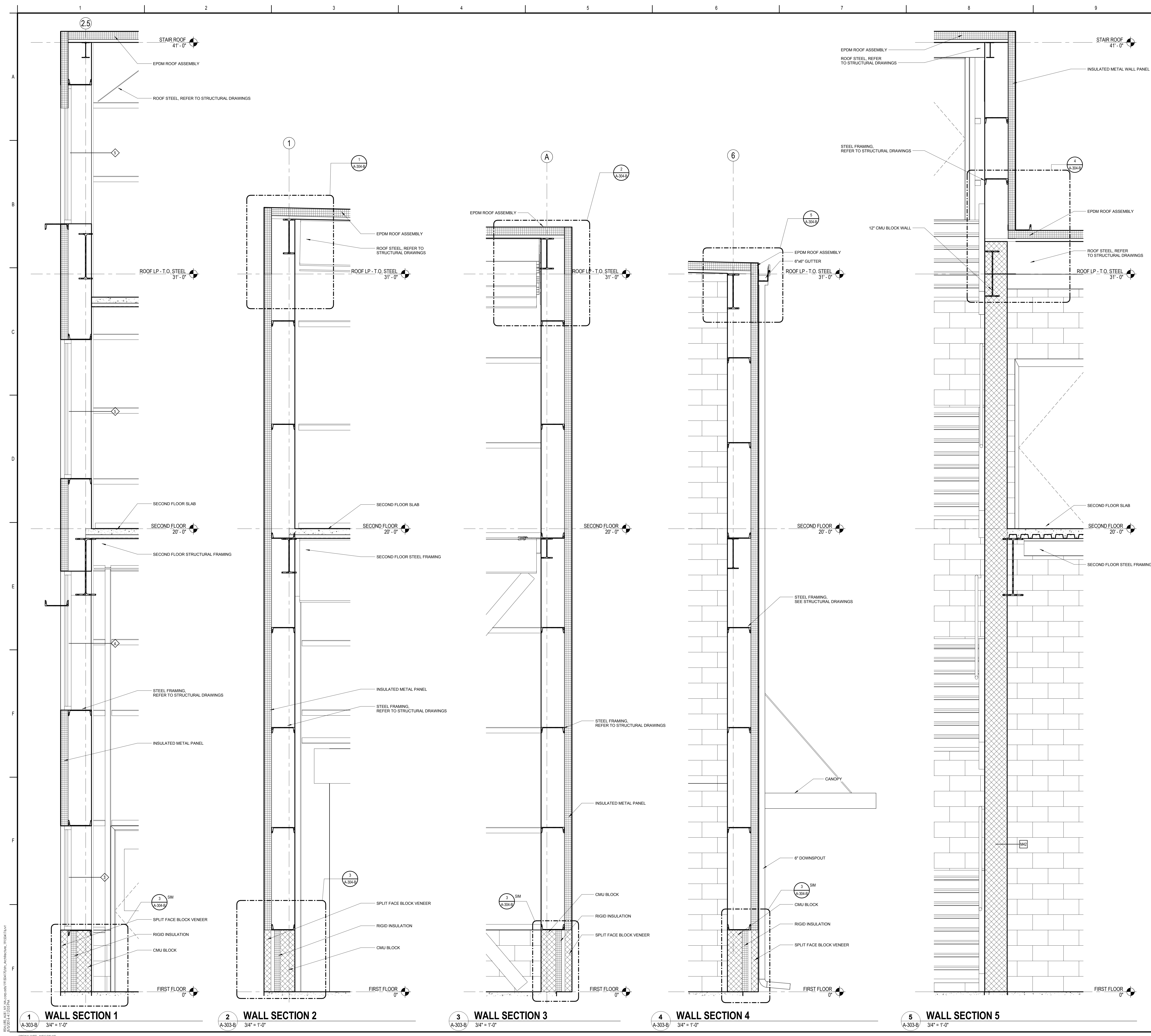

Revision	By	App'd	DATE
0			08/05/2016
1			08/05/2016
2			08/05/2016
3			07/22/2016

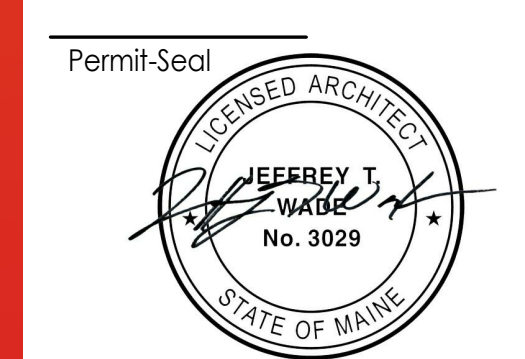

Client/Project
IMMUCELL

Lot 11 - Second Tee Business Park
1039 Riverside Street
Portland, Maine 04103

Title
SECTIONS AND DETAILS

Project No. 191504176
Scale As indicated
Revision Drawing No.