

GENERAL NOTES

1. REFER TO ABBREVIATIONS, SYMBOLS AND GENERAL NOTES ON DRAWING A-001-B FOR ADDITIONAL INFORMATION.

KEYED NOTES

1. CANOPY, REFER TO STRUCTURAL DRAWINGS FOR ADDITIONAL INFORMATION.
2. ROOF EQUIPMENT SUPPORT STRUCTURE, REFER TO STRUCTURAL DRAWINGS FOR ADDITIONAL INFORMATION.
3. 6"x6" ROOF EDGE GUTTER.
4. 6" GUTTER VERTICAL LEADER.

REVISION	DATE	BY	APP'D	DESCRIPTION
0	08/05/2016			SUPERSTRUCTURE & SHELL - ISSUED FOR CONSTRUCTION
1	08/05/2016			PACKAGE C - INTERIOR FIT-OUT
2	08/05/2016			PACKAGE B - SUPERSTRUCTURE & SHELL
3	07/22/2016			PACKAGE A - FOUNDATIONS & BELOW SLAB
ISSUED				

Permit Seal

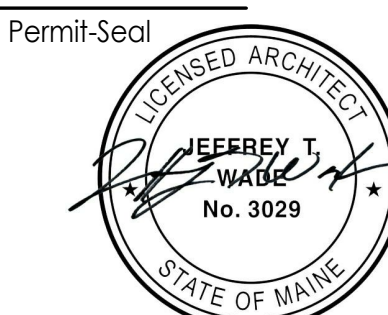

Client/Project
IMMUCELL

Lot 11 - Second Tee Business Park
1039 Riverside Street
Portland, Maine 04103

Title
BUILDING SECTIONS

Project No. 191504176
Scale 1/4" = 1'-0"

Revision Drawing No.

0

A-301-B

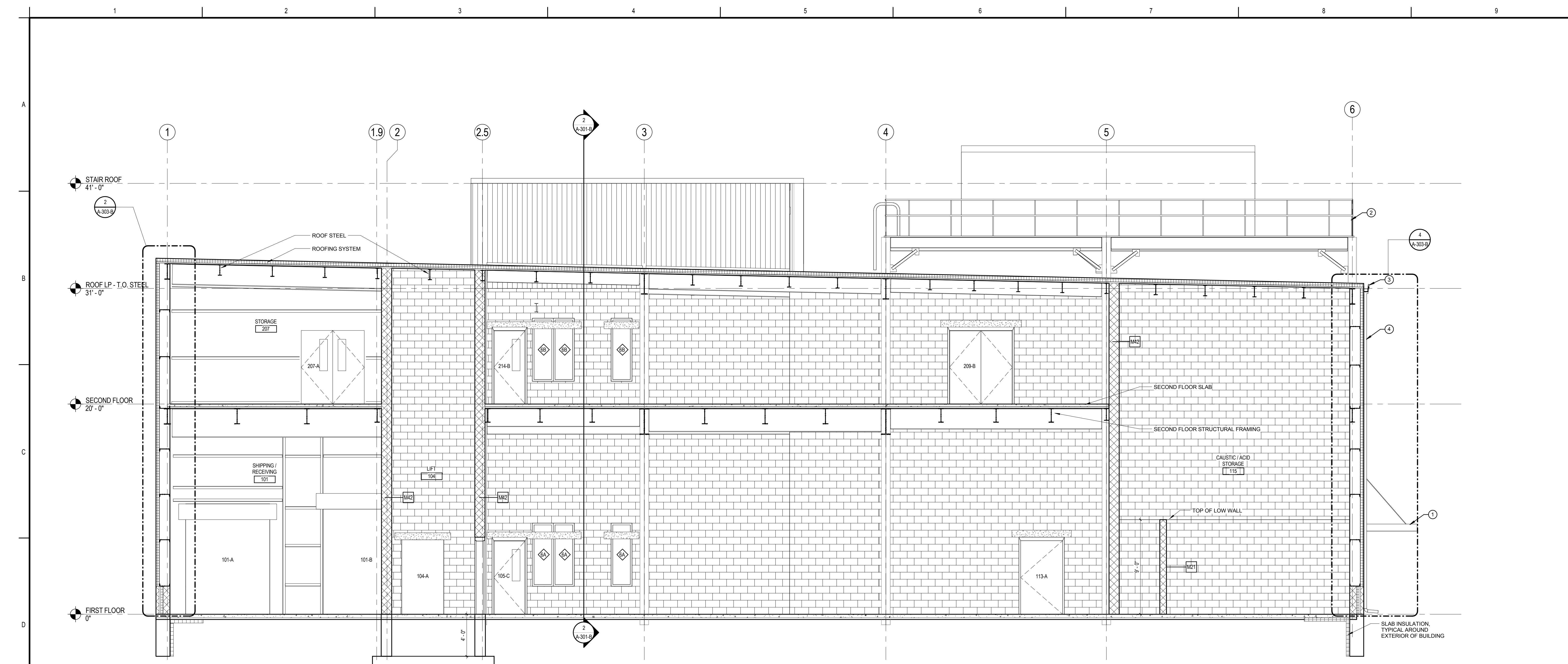

1 BUILDING SECTION 1

A-301-B 1/4" = 1'-0"

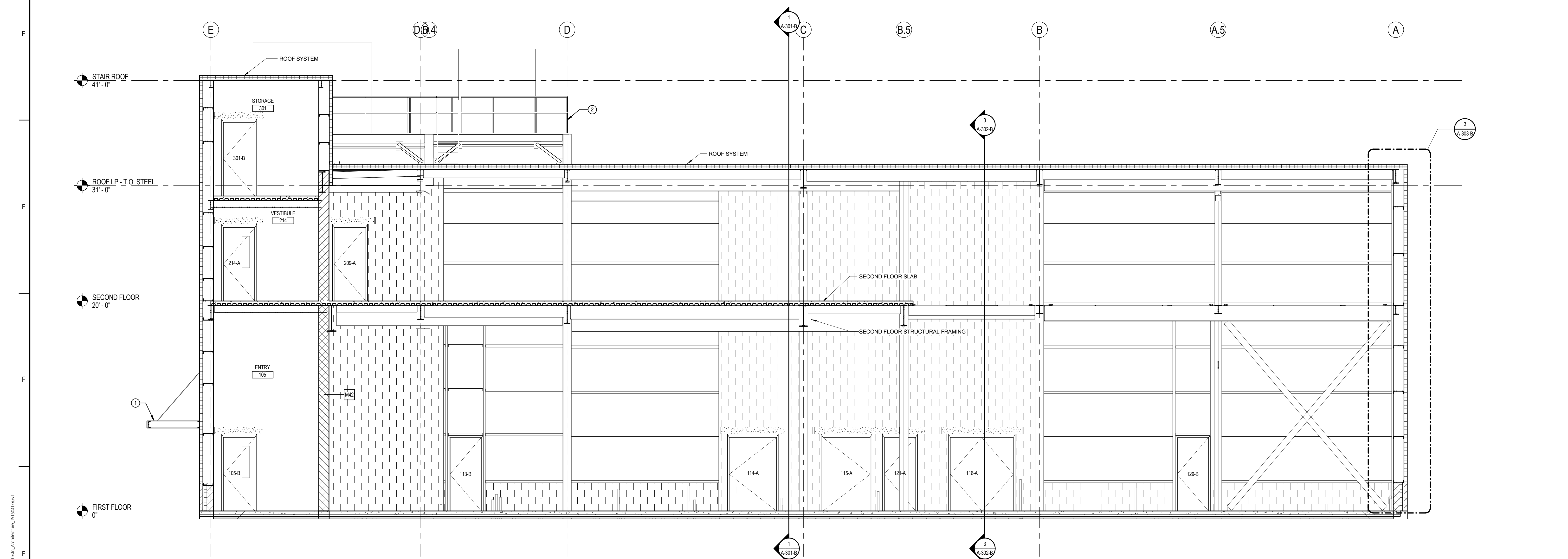

2 BUILDING SECTION 2

A-301-B 1/4" = 1'-0"

