

GENERAL NOTES

- REFER TO ABBREVIATIONS, SYMBOLS AND GENERAL NOTES ON DRAWING A-001-B FOR ADDITIONAL INFORMATION.

KEYED NOTES

- CANOPY, REFER TO STRUCTURAL DRAWINGS FOR ADDITIONAL INFORMATION.
- GUARDRAIL AT TOP OF RETAINING WALL, REFER TO STRUCTURAL DRAWINGS FOR ADDITIONAL INFORMATION.
- ROOF EQUIPMENT SUPPORT STRUCTURE, REFER TO STRUCTURAL DRAWINGS FOR ADDITIONAL INFORMATION.
- 6"x6" ROOF EDGE GUTTER.
- 6" GUTTER VERTICAL LEADER.
- DOCK SEAL.
- DOCK BUMPER.
- DOCK LEVELER / TRUCK RESTRAINTS.
- LULLER.

NO.	DESCRIPTION	DATE	BY	APP'D
0	SUPERSTRUCTURE & SHELL - ISSUED FOR CONSTRUCTION	08/05/2016	J.M.M.	
A	ISSUED FOR CLIENT REVIEW	06/03/2016	B.P.C.	
Revision				
PACKAGE C - INTERIOR FIT-OUT				
PACKAGE B - SUPERSTRUCTURE & SHELL				
PACKAGE A - FOUNDATIONS & BELOW SLAB				
ISSUED				

Permit Seal

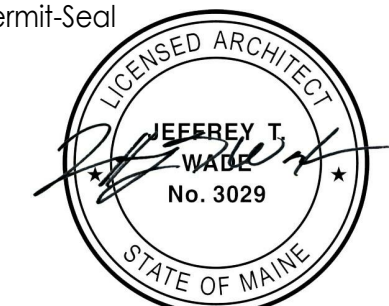

Client/Project
 IMMUCELL

Lot 11 - Second Tee Business Park
 1039 Riverside Street
 Portland, Maine 04103

Title
 BUILDING ELEVATIONS

Project No. 191504176
 Scale 1/4" = 1'-0"
 Revision Drawing No.

0

A-201-B

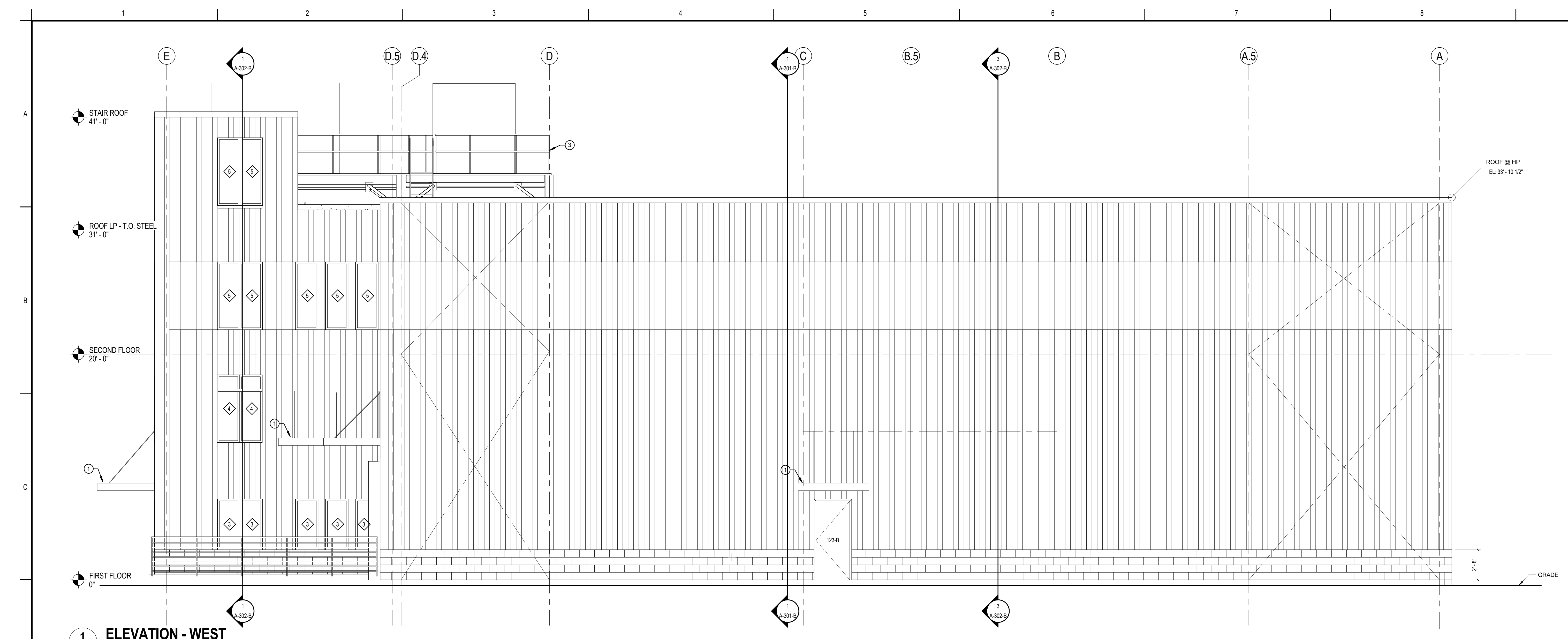

1 ELEVATION - WEST
 A-201-B 1/4" = 1'-0"

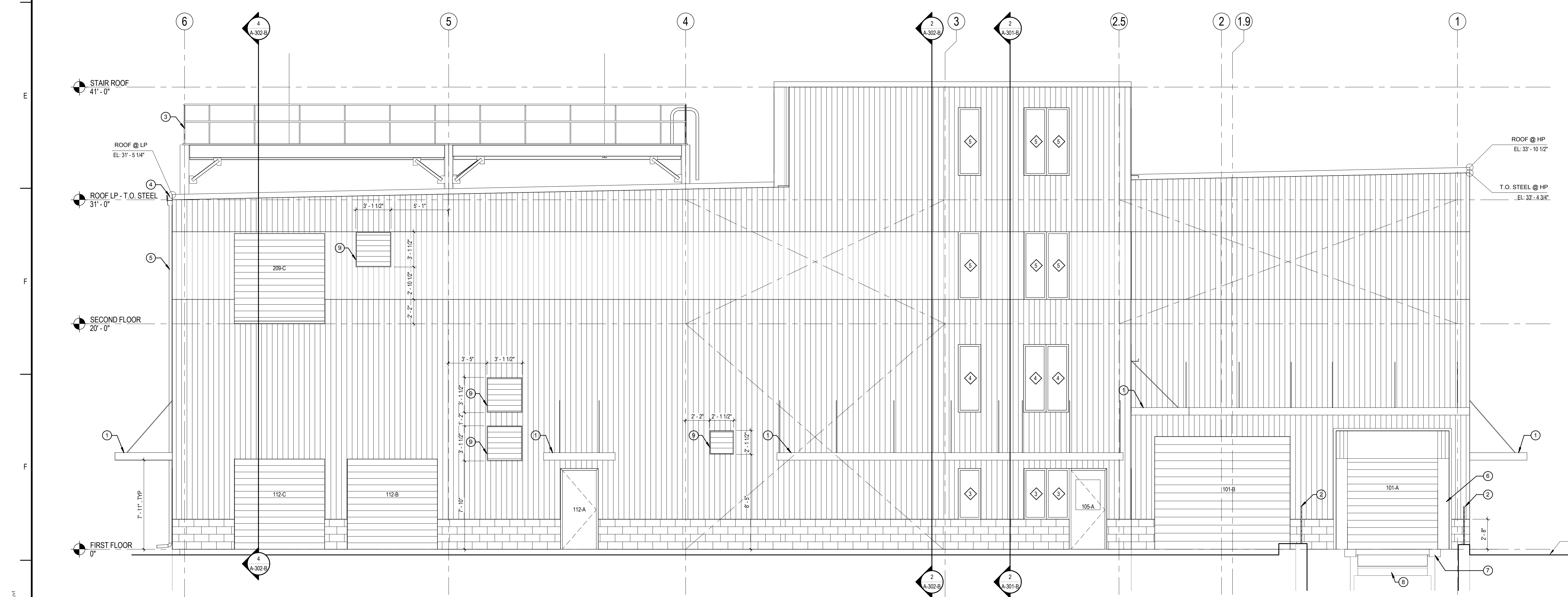

2 ELEVATION - NORTH
 A-201-B 1/4" = 1'-0"

