

**Copyright Reserved**

The Contractor and user shall be responsible for all dimensions. DO NOT scale the drawing. Any errors or omissions shall be reported to Stantec without delay.  
The Copyright to all designs and drawings are the property of Stantec. Reproduction or use for any purposes other than that authorized by Stantec is forbidden.

**Client**

**ImmuCell**

Lot 11 - Second Tee Business Park  
1039 Riverside Street  
Portland, Maine 04103

**Consultants**

**GENERAL NOTES**

- REFER TO ABBREVIATIONS, SYMBOLS AND GENERAL NOTES ON DRAWING A-001-B FOR ADDITIONAL INFORMATION.

**KEYED NOTES**

- ROOF EQUIPMENT PLATFORM, REFER TO STRUCTURAL DRAWINGS FOR ADDITIONAL INFORMATION.
- ROOFING SYSTEM TO INCLUDE OVER ENTIRE ROOF:
  - SUBSTRATE BOARD - 1/4"
  - VAPOR RETARDER
  - RIGID ROOF INSULATION, R-30 CONTINUOUS
  - COVER BOARD - 1/4"
  - EPDM ROOFING MEMBRANE

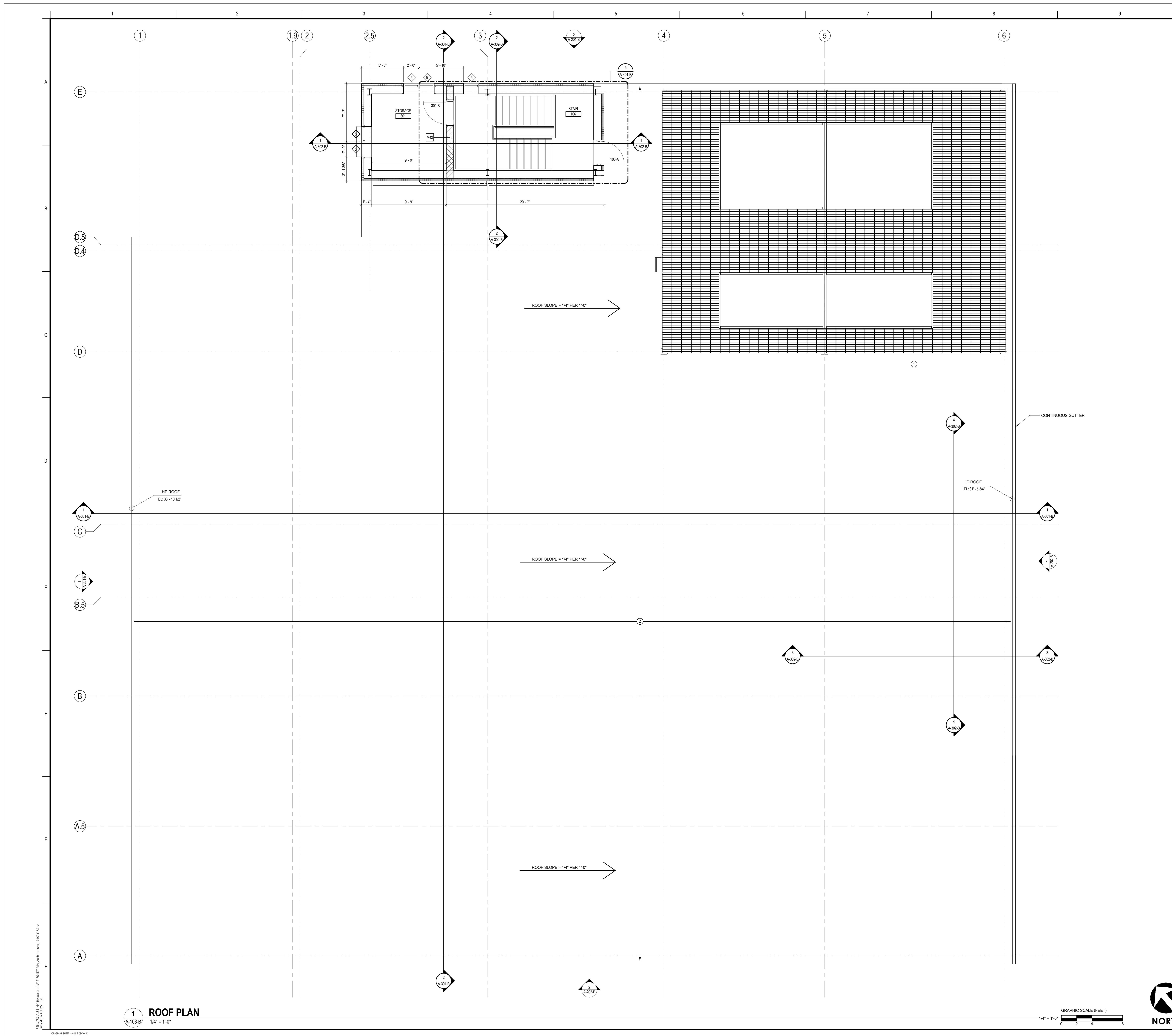

**1 ROOF PLAN**  
A-103-B  
1/4" = 1'-0"

GRAPHIC SCALE (FEET)  
1/4" = 1'-0"  
0 2 4 8



Revision	By	App'd	J.M.	J.A.M.	DATE
0					08/05/2016
SUPERSTRUCTURE & SHELL - ISSUED FOR CONSTRUCTION					
PACKAGE C - INTERIOR FIT-OUT					
PACKAGE B - SUPERSTRUCTURE & SHELL					
PACKAGE A - FOUNDATIONS & BELOW SLAB					
ISSUED					

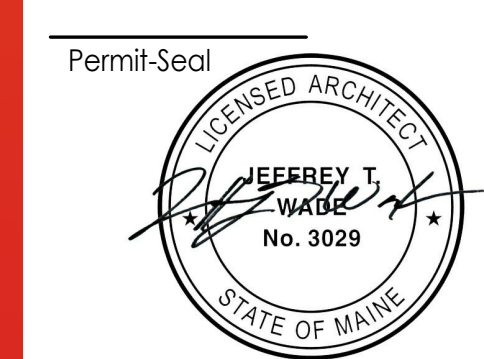

Client/Project  
**IMMUCELL**

Lot 11 - Second Tee Business Park  
1039 Riverside Street  
Portland, Maine 04103

Title  
**ROOF PLAN**

Project No. 191504176  
Scale 1/4" = 1'-0"  
Revision 0  
Drawing No.

**A-103-B**