

GENERAL NOTES

- REFER TO ABBREVIATIONS, SYMBOLS AND GENERAL NOTES ON DRAWING A-001-C FOR ADDITIONAL INFORMATION.

KEYED NOTES

- BOLLARD GUARD. REFER TO A/A-502-C FOR ADDITIONAL INFORMATION.
- FERMENTATION / RECOVERY TRAIN (2) EQUIPMENT PLATFORM. REFER TO STRUCTURAL DRAWING S-401-C FOR ADDITIONAL INFORMATION.
- FERMENTATION / RECOVERY TRAIN (1) EQUIPMENT PLATFORM. REFER TO STRUCTURAL DRAWING S-402-C FOR ADDITIONAL INFORMATION.
- XP PURIFICATION EQUIPMENT PLATFORM. REFER TO STRUCTURAL DRAWING S-401-C FOR ADDITIONAL INFORMATION.
- RO EQUIPMENT PLATFORM. REFER TO STRUCTURAL DRAWING S-402-C FOR ADDITIONAL INFORMATION.

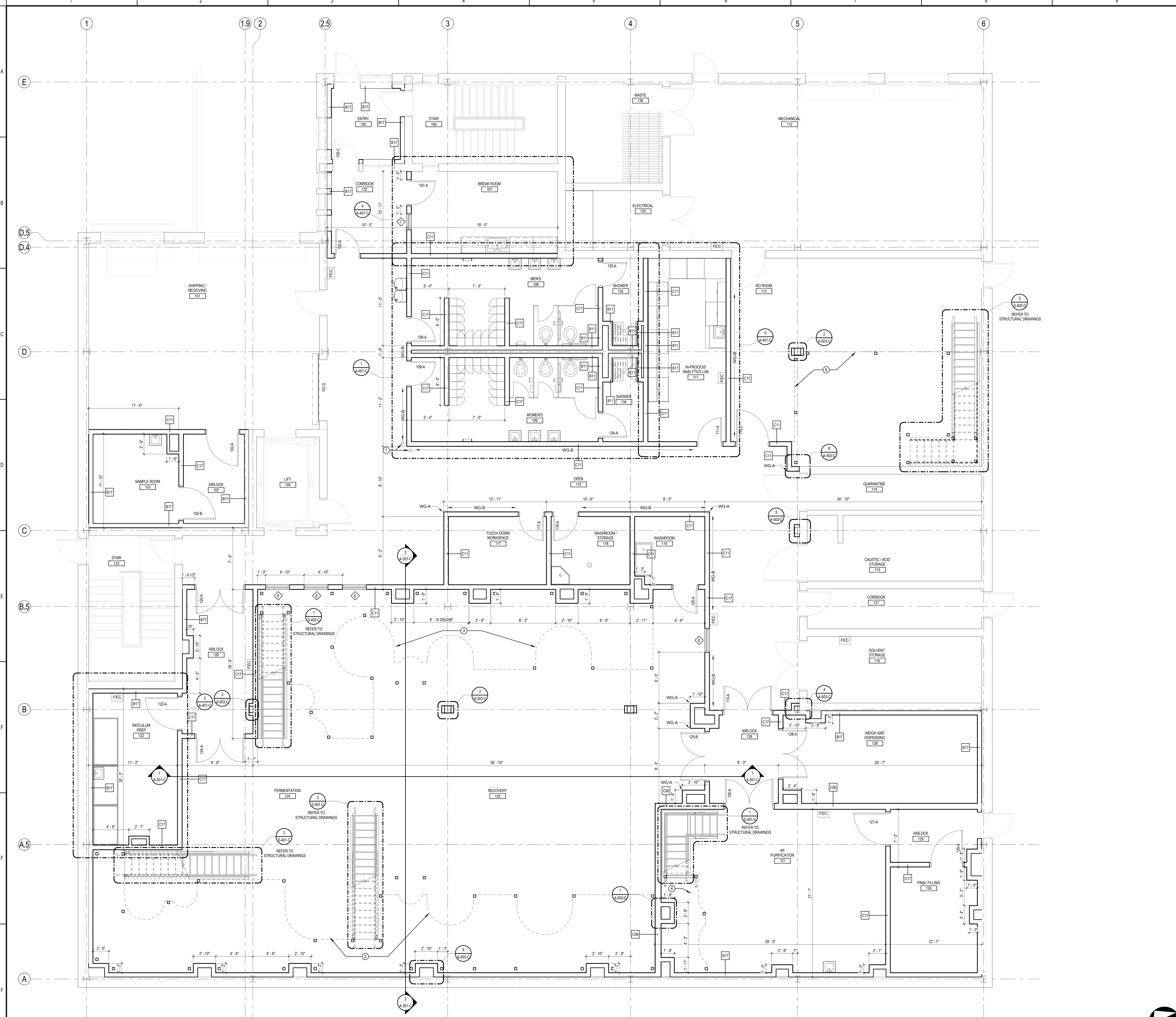

Revision	By	App'd	MM/DD/YYYY	
0	INTERIOR FIT-OUT CONSTRUCTION	JLR	KJM	08/19/2016
1	PACKAGE C - INTERIOR FIT-OUT			08/19/2016
2	PACKAGE B - SUPERSTRUCTURE & SHELL			08/05/2016
3	PACKAGE A - FOUNDATIONS & BELOW SLAB			07/22/2016
4	Issued			07/22/2016

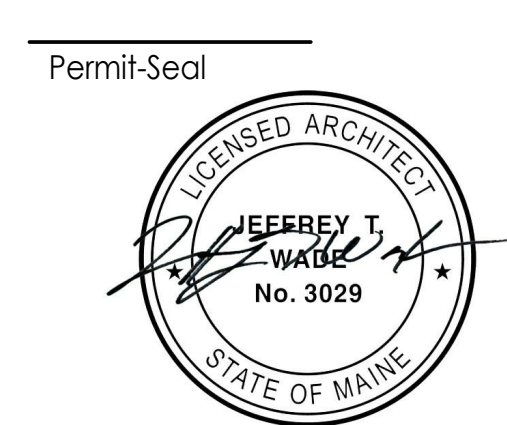

Client/Project
IMMUCELL

Lot 11 - Second Tee Business Park
1039 Riverside Street
Portland, Maine 04103

Title
FIRST FLOOR PLAN

Project No.	Scale
191504176	1/4" = 1'-0"
Revision	Drawing No.
0	

A-101-C

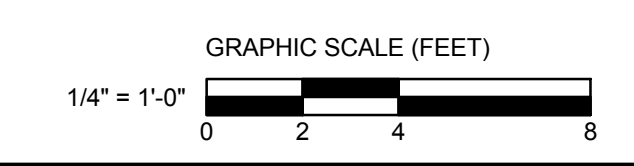

1 FIRST FLOOR PLAN
1/4" = 1'-0"

ORIGINAL SHEET: A08 (3/14/14)
 REVISED SHEET: A101-C (11/14/14)
 PROJECT: A-101-C