

THIS DOCUMENT IS THE PROPERTY OF L & L STRUCTURAL ENGINEERING SERVICES, INC. IT IS TO BE USED ONLY FOR THE PROJECT AND SITE SPECIFICALLY IDENTIFIED HEREON. IT IS NOT TO BE REPRODUCED, COPIED, OR TRANSMITTED IN ANY FORM OR BY ANY MEANS, ELECTRONIC OR MECHANICAL, INCLUDING PHOTOCOPYING, RECORDING, OR BY ANY INFORMATION STORAGE AND RETRIEVAL SYSTEM, WITHOUT THE WRITTEN PERMISSION OF L & L STRUCTURAL ENGINEERING SERVICES, INC.

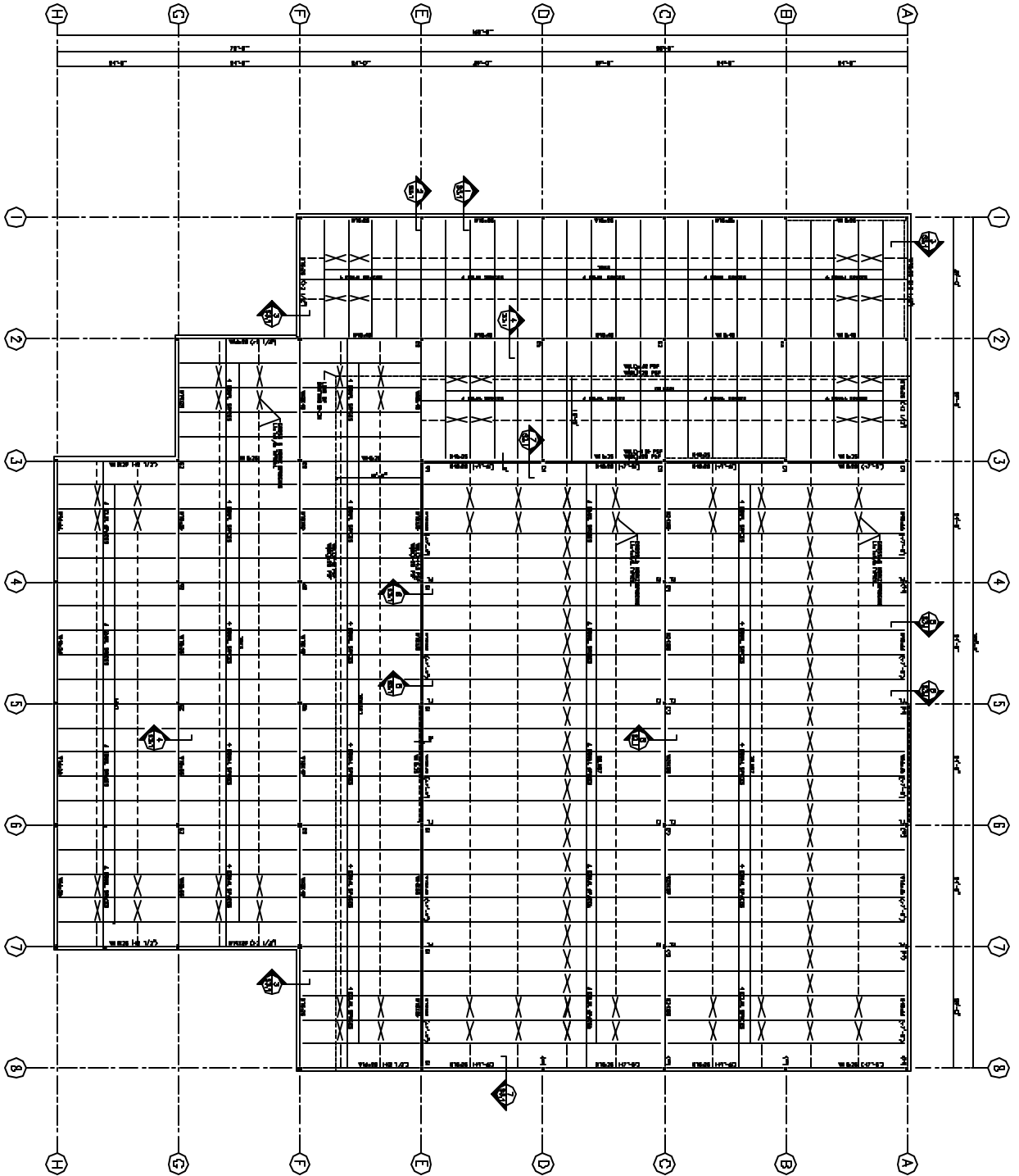

ROOF FRAMING PLAN

- 1. ALL DIMENSIONS ARE IN FEET AND INCHES.
- 2. ALL DIMENSIONS SHALL BE TO FACE UNLESS OTHERWISE NOTED.
- 3. ALL DIMENSIONS SHALL BE TO CENTERLINE UNLESS OTHERWISE NOTED.
- 4. ALL DIMENSIONS SHALL BE TO CENTERLINE UNLESS OTHERWISE NOTED.
- 5. ALL DIMENSIONS SHALL BE TO CENTERLINE UNLESS OTHERWISE NOTED.
- 6. ALL DIMENSIONS SHALL BE TO CENTERLINE UNLESS OTHERWISE NOTED.
- 7. ALL DIMENSIONS SHALL BE TO CENTERLINE UNLESS OTHERWISE NOTED.
- 8. ALL DIMENSIONS SHALL BE TO CENTERLINE UNLESS OTHERWISE NOTED.
- 9. ALL DIMENSIONS SHALL BE TO CENTERLINE UNLESS OTHERWISE NOTED.
- 10. ALL DIMENSIONS SHALL BE TO CENTERLINE UNLESS OTHERWISE NOTED.

THE CONTRACTOR SHALL VERIFY THE EXISTING CONDITIONS AND SHALL BE RESPONSIBLE FOR OBTAINING ALL NECESSARY PERMITS AND APPROVALS FROM THE LOCAL AUTHORITIES.

S1.2

OFFICE & WAREHOUSE for J. WESTON WALCH
 1039 RIVERSIDE STREET
 PORTLAND, MAINE
ROOF FRAMING PLAN

designed by: ML	date: 03/25/04
checked by: ML	date: 03/25/04
scale: 1/8" = 1'-0"	date: 03/25/04
date: MARCH 25, 2004	date: MARCH 25, 2004
project: 04-0000	project: 04-0000

L & L STRUCTURAL ENGINEERING SERVICES, INC.
 SIX 4 STREET
 SOUTH PORTLAND, MAINE 04106
 PHONE: (207) 883-8248
 FAX: (207) 883-8243
 EMAIL: rl@l-l-engineering.com

FOOTING SCHEDULE			
TYPE	SIZE	SOIL B3M	
F1	18" x 18" x 24"	18" x 18" x 24"	
F2	18" x 18" x 24"	18" x 18" x 24"	
F3	18" x 18" x 24"	18" x 18" x 24"	

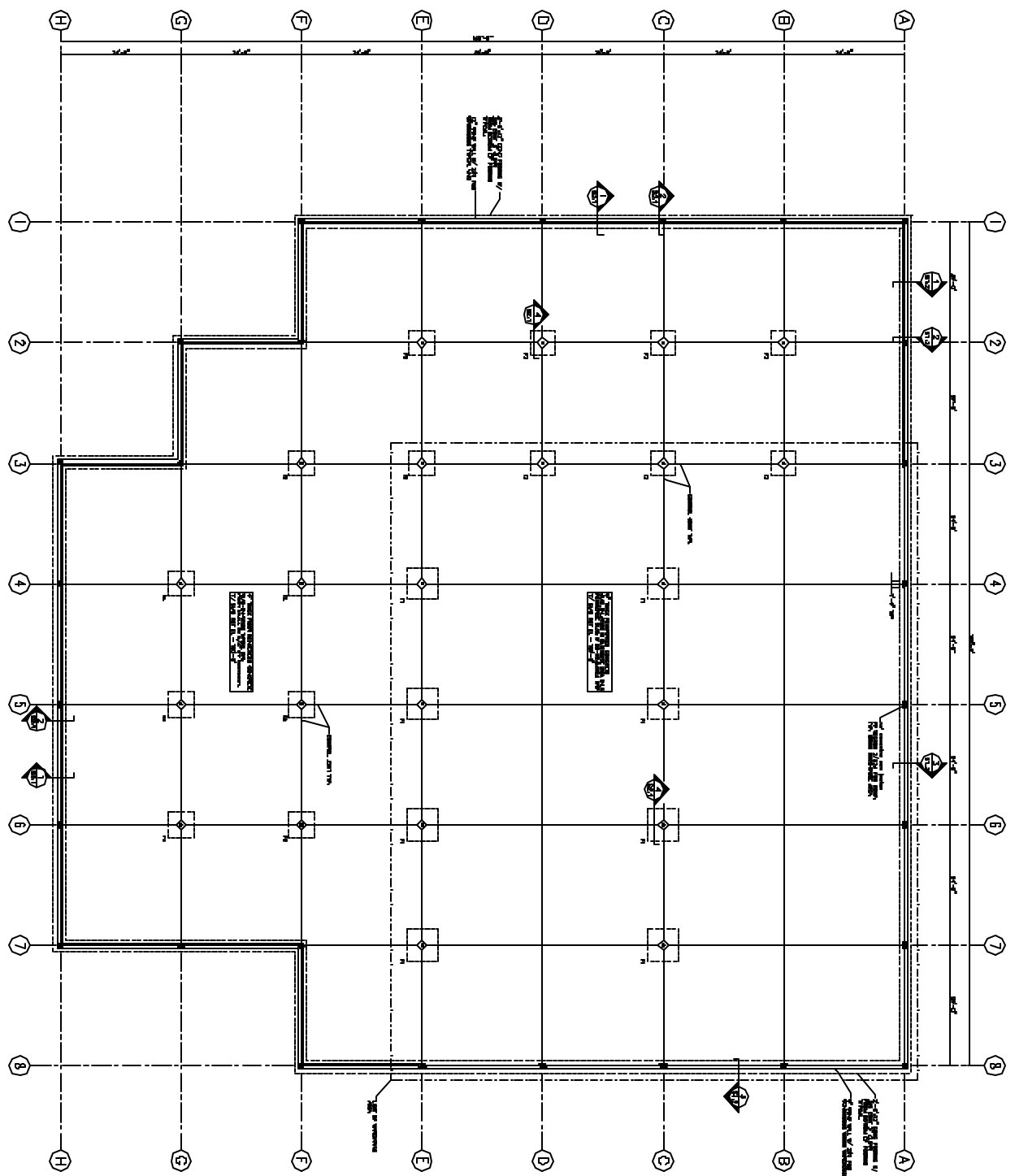

FOUNDATION PLAN

1. FOUNDATION PLAN SHALL BE SUBMITTED TO THE CITY OF PORTLAND FOR REVIEW AND APPROVAL. THE CITY OF PORTLAND SHALL BE RESPONSIBLE FOR THE FOUNDATION DESIGN AND CONSTRUCTION. THE ENGINEER SHALL BE RESPONSIBLE FOR THE FOUNDATION DESIGN AND CONSTRUCTION. THE ENGINEER SHALL BE RESPONSIBLE FOR THE FOUNDATION DESIGN AND CONSTRUCTION.

S.I.1

OFFICE & WAREHOUSE for J. WESTON WALCH
 1039 RIVERSIDE STREET
 PORTLAND, MAINE
FOUNDATION PLAN

designed by: J.L.
 checked by: J.L.
 scale: 1/8" = 1'-0"
 date: MARCH 25, 2004
 project: MARCH 25, 2004

NO.	DATE	DESCRIPTION	BY

L & L STRUCTURAL ENGINEERING SERVICES, INC.
 SIX 4 STREET
 SOUTH PORTLAND, MAINE 04106
 PHONE: (207) 863-8248
 FAX: (207) 863-8249
 EMAIL: rls@lsls.com

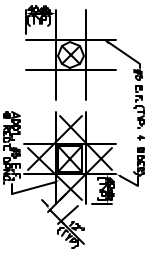
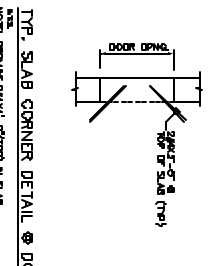
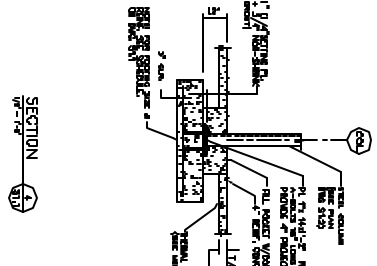
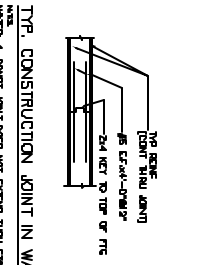
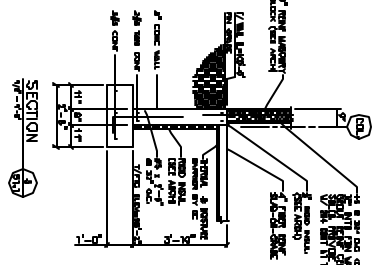
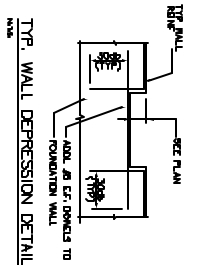
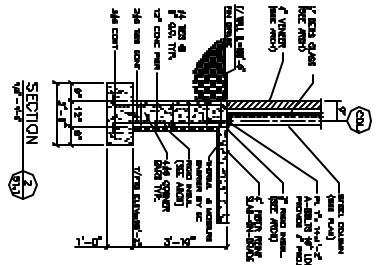
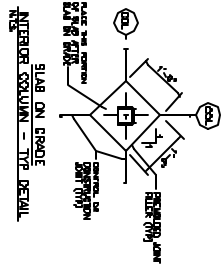
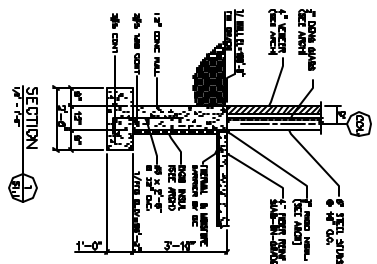

TYP. OPENING IN WALL OR SLAB
 N/A
 NOTE: DRAWING IN SLAB APPLICABLE TO ALL OPENINGS INCLUDING STAIRS, DEVIATORS & WALL DEPRESSIONS. TYP. REINFORCING JOINT IN SLAB & WALL DEPRESSIONS.

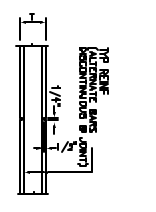

TYP. CONTROL JOINT IN WALL
 N/A

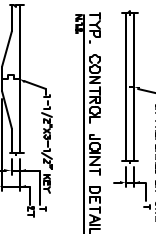

TYP. CONTROL JOINT DETAIL
 N/A

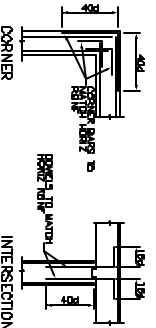

TYP. WALL REINFORCING DETAILS
 N/A

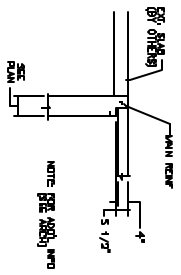

TYP. DETAIL @ ENTRY DOOR
 N/A

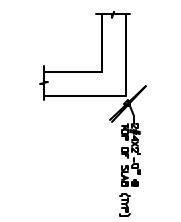

TYP. SLAB CORNER DETAIL
 N/A

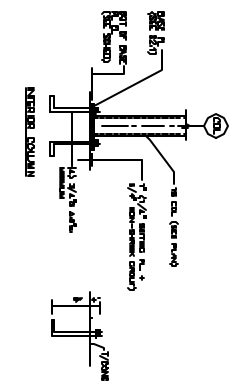

TYP. COLUMN BASE DETAILS
 N/A

S2.1

OFFICE & WAREHOUSE for J. WESTON WALCH
 1039 RIVERSIDE STREET
 PORTLAND, MAINE
 CONCRETE SECTIONS & DETAILS

DESIGNED BY: J.W.	DATE: 10/1/88
DRAWN BY: J.W.	SCALE: 1/2" = 1'-0"
CHECKED BY: J.W.	PROJECT: 1039 RIVERSIDE STREET
DATE: 10/1/88	BY: J.W.
PROJECT: 1039 RIVERSIDE STREET	DATE: 10/1/88
BY: J.W.	DATE: 10/1/88

L & L STRUCTURAL
 ENGINEERING SERVICES, INC.
 614 4 STREET
 SOUTH PORTLAND, MAINE 04106
 PHONE: 855-2248
 FAX: 855-2248
 EMAIL: lll@lls.com

