

GENERAL NOTES
 FRAME CLEARANCES SHOWN ARE APPROXIMATE AND
 MAY VARY DUE TO CONDITIONS (DEFLECTION).
 VERTICAL CLEARANCE DIMENSIONS ARE FROM
 FINISHED FLOOR REFERENCE ELEVATION.

* DENOTES: PLATE AT FLANGE BRACE
 CL190 AT 8" PURLINS/GIRTS
 CL191 AT 10" PURLINS/GIRTS
 CL192 AT 12" PURLINS/GIRTS

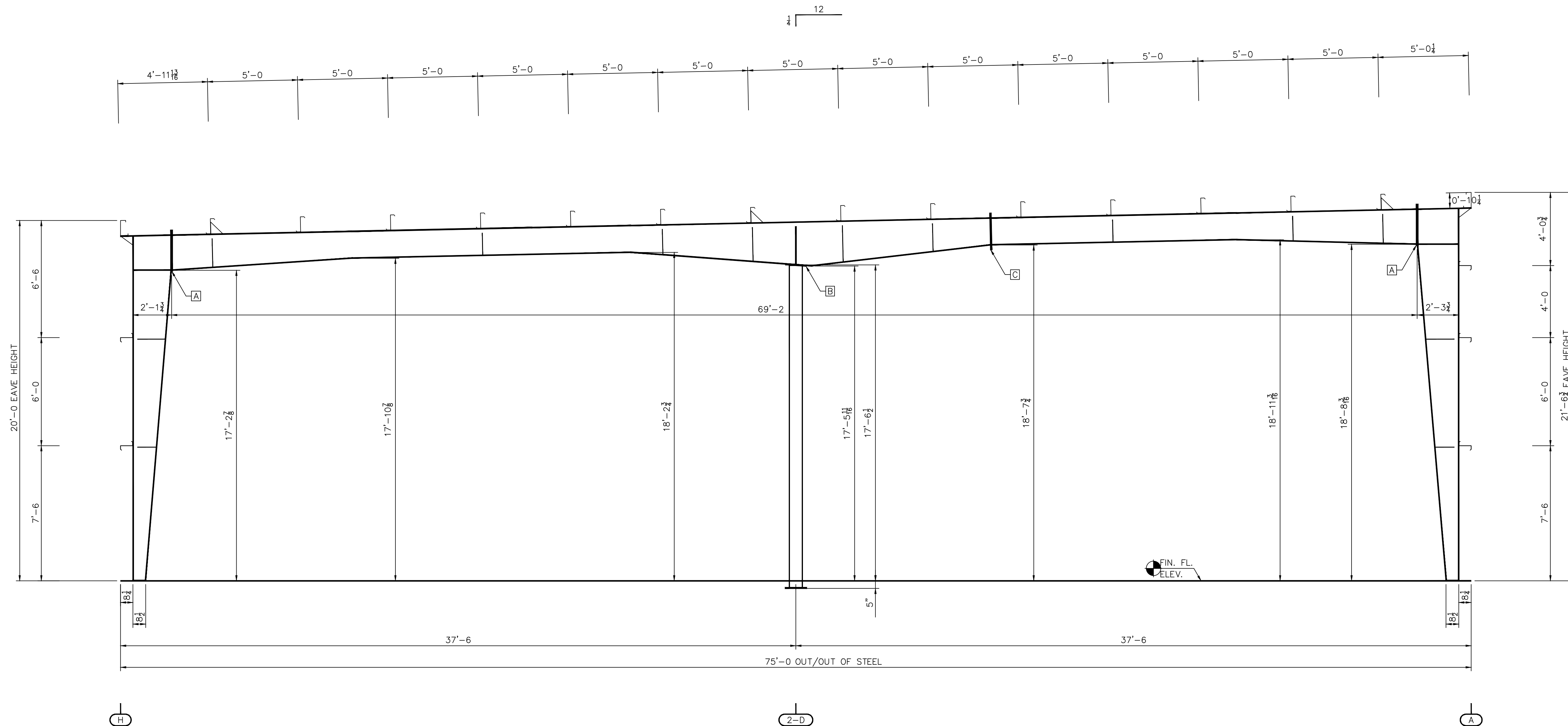

CROSS SECTION AT FRAME LINES "2" THRU "4"

SPLICE BOLT TABLE				
CONN.	QTY.	SIZE	TYPE	HARDENED BEVELED WASHERS
A	(6)	3/4" X 2"	A325 B&N	0
B	(4)	1/2" X 1 1/4"	A325 B&N	4
C	(8)	3/4" X 1 1/4"	A325 B&N	0

Revision	Date	Description	By	Ch'd

8600 SOUTH I-35 SERVICE RD.
 OKLAHOMA CITY, OK 73149
STAR BUILDING SYSTEMS
 AN INCO COMPANY (405) 636-2010

Customer: HARDY POND CONSTRUCTION
 PORTLAND, ME

Project Name & Location:
 1039 RIVERSIDE LLC
 PORTLAND, ME

Drawing Status:
 Preliminary (Not For Construction)
 For Approval (Not For Construction)
 For Construction Permit
 For Erector Installation

Scale: NOT TO SCALE
 Drawn by:
 Checked by: RRV 3/6/17
 Project Engineer: JMB
 Job Number: 15-B-70494
 Sheet Number: E8 of 8

The engineer whose seal appears hereon is an employee for the manufacturer for the materials described herein. Said seal or certification is limited to the products designed and manufactured by manufacturer only. The undersigned engineer is not the overall engineer of record for this project.

Phillip J. Johnson, P.E.
 Maine P.E. 11018
 DRSTIC ENST2A

Mar 06, 2017

