

WINDOW SCHEDULE					
WINDOW	QTY	SIZE	DESCRIPTION	FRAME	NOTES
A	4	4'0" X 4'0"	SIEBER	ALUM	CLEAR FINISH THERMALLY BROKEN FRAMES
B	4	4'0" X 4'0"	SIEBER	ALUM	CLEAR FINISH THERMALLY BROKEN FRAMES
C	3	4'0" X 4'0"	FIXED	ALUM	CLEAR FINISH THERMALLY BROKEN FRAMES
D	4	4'0" X 4'0"	FIXED	ALUM	CLEAR FINISH THERMALLY BROKEN FRAMES
E	10	4'0" X 3'0"	FIXED INTERIOR	ALUM	CLEAR FINISH THERMALLY BROKEN FRAMES

DOOR SCHEDULE										
NO.	SIZE	ROUGH OPENING	LOCATION	TYPE	GLASS	HAMB	LAMP SIZE	BRGNG	HARDWARE	COMMENTS
1	2'0" X 7'0"		ENTRANCE	C	PULL	A			T.CL.15	HARMONY DOOR
2	2'0" X 7'0"		RECEPTION	C	PULL	A			T.CL.15	MASSIVE DOOR
3	2'0" X 7'0"		HALL	M		M			T.CL.15	V.P. PASS DOOR
4	2'0" X 7'0"		SHIP & REC.	M		M			T.CL.15	V.P. PASS DOOR
5	2'0" X 7'0"		SHIP & REC.							MANUAL OPERATION
6	2'0" X 7'0"		SHIP & REC.							MANUAL OPERATION
7	2'0" X 7'0"	2'0" X 7'0"	CELL 1	B	HC	M	4'7 1/2"	LH	PS	
8	2'0" X 7'0"	2'0" X 7'0"	MFG DEPT	B		M	4'7 1/2"	RH	PS	
9	2'0" X 7'0"	2'0" X 7'0"	CELL 2	B	HC	M	4'7 1/2"	LH	PS	
10	2'0" X 7'0"	2'0" X 7'0"	CELL 3	B	HC	M	4'7 1/2"	LH	PS	
11	2'0" X 7'0"	2'0" X 7'0"	MFG DEPT	B		M	4'7 1/2"	RH	PS	
12	2'0" X 7'0"	2'0" X 7'0"	CELL 4	B	HC	M	4'7 1/2"	LH	PS	
13	2'0" X 7'0"	2'0" X 7'0"	CELL 5	B	HC	M	4'7 1/2"	LH	PS	
14	2'0" X 7'0"	2'0" X 7'0"	CELL 6	B	HC	M	4'7 1/2"	LH	PS	
15	2'0" X 7'0"	2'0" X 7'0"	STORAGE	B		M	4'7 1/2"	LH	PS	
16	2'0" X 7'0"	2'0" X 7'0"	STORAGE	B		M	4'7 1/2"	LH	PS	
17	2'0" X 7'0"	2'0" X 7'0"	STORAGE	B		M	4'7 1/2"	RH	PS	
18	4'0" X 7'0"	4'0" X 7'0"	SHIP & REC.	M		M	4'7 1/2"		PS	DOUBLE DOOR
19	2'0" X 7'0"	2'0" X 7'0"	HALL	B	HC	M	4'7 1/2"	LH	PS	
20	2'0" X 7'0"	2'0" X 7'0"	BATHROOM	B		M	4'7 1/2"	LH	PS	
21	2'0" X 7'0"	2'0" X 7'0"	MIKE	B		M	4'7 1/2"	RH	PS	
22	2'0" X 7'0"	2'0" X 7'0"	MIKE	B		M	4'7 1/2"	RH	PS	
23	2'0" X 7'0"	2'0" X 7'0"	QUAR.	B		M	4'7 1/2"	RH	PS	
24	2'0" X 7'0"	2'0" X 7'0"	QUAR.	B	HC	M	4'7 1/2"	LH	PS	
25	2'0" X 7'0"	2'0" X 7'0"	MFG DEPT	B	HC	M	4'7 1/2"	LH	PS	
26	2'0" X 7'0"	2'0" X 7'0"	HALL	B		M	4'7 1/2"	RH	PS	
27	2'0" X 7'0"	2'0" X 7'0"	BATHROOM	B		M	4'7 1/2"	LH	PS	
28	2'0" X 7'0"	2'0" X 7'0"	RECV.	B		M	4'7 1/2"	LH	PS	
29	2'0" X 7'0"	2'0" X 7'0"	CLAC.	B		M	4'7 1/2"	RH	PS	
30	2'0" X 7'0"	2'0" X 7'0"	CARRY	B		M	4'7 1/2"	LH	PS	
31	2'0" X 7'0"	2'0" X 7'0"	BATHROOM	B		M	4'7 1/2"	RH	PS	
32	2'0" X 7'0"	2'0" X 7'0"	KAREN'S	B		M	4'7 1/2"	LH	PS	
33	2'0" X 7'0"	2'0" X 7'0"	SERVE	M		M	5'1 1/2"	LH	PS	1 HOUR FIRE RATED
34	2'0" X 7'0"	2'0" X 7'0"	KAREN'S	B		M	4'7 1/2"	LH	PS	
35	2'0" X 7'0"	2'0" X 7'0"	CONF.	B		M	4'7 1/2"	LH	PS	
36	2'0" X 7'0"	2'0" X 7'0"	LOUNGE	B	HC	M	4'7 1/2"	LH	PS	
37	2'0" X 7'0"	2'0" X 7'0"	RECEP.	B		M	4'7 1/2"	LH	PS	No access from Recept. to Corr.

- GENERAL NOTES**
- Contractor shall work from given dimensions and large scale details only. Do not scale the drawings.
  - The building shall be constructed to conform with all applicable codes including, but not limited to, 1999 edition of BOCA and 2003 edition of NFPA 101
  - All wood in contact with concrete shall be pressure preservative treated.
  - General contractor shall verify all existing conditions & dimensions prior to construction and report any discrepancies to the owner. General contractor shall proceed with the work only after discrepancy has been resolved by the owner.
  - Caulking around windows shall be non-hardening type sealant.
  - This project shall not contain hazardous material of any kind, in any product, of any kind; i.e. Asbestos.
  - Install blocking behind all surface applied fixtures, and grab bars when mounted on stud walls.
  - All door hardware to be accessible; e.g. lever handles.
    - Max. pull pressure exterior doors - 8lbs
    - Max. pull pressure interior doors - 5lbs
  - All doors to be 36", unless noted otherwise. Min. clear door opening with - 32", unless noted otherwise.
  - All exterior doors to have a maximum threshold of 1/2", with 45° bevel.
  - For all structural design details and requirements refer to plans prepared by Varco Pruden Buildings.
  - Smoke detector and emergency lighting system to be install per plan and designed by contractor in accordance with all applicable codes and regulations. Add emergency lighting and hornstobes as required when equipment in place.
  - Fire suppression system shall be designed and installed, in the new and existing, in accordance with all applicable codes and regulations and as approved by the Maine State Farm Marshal and the local fire department

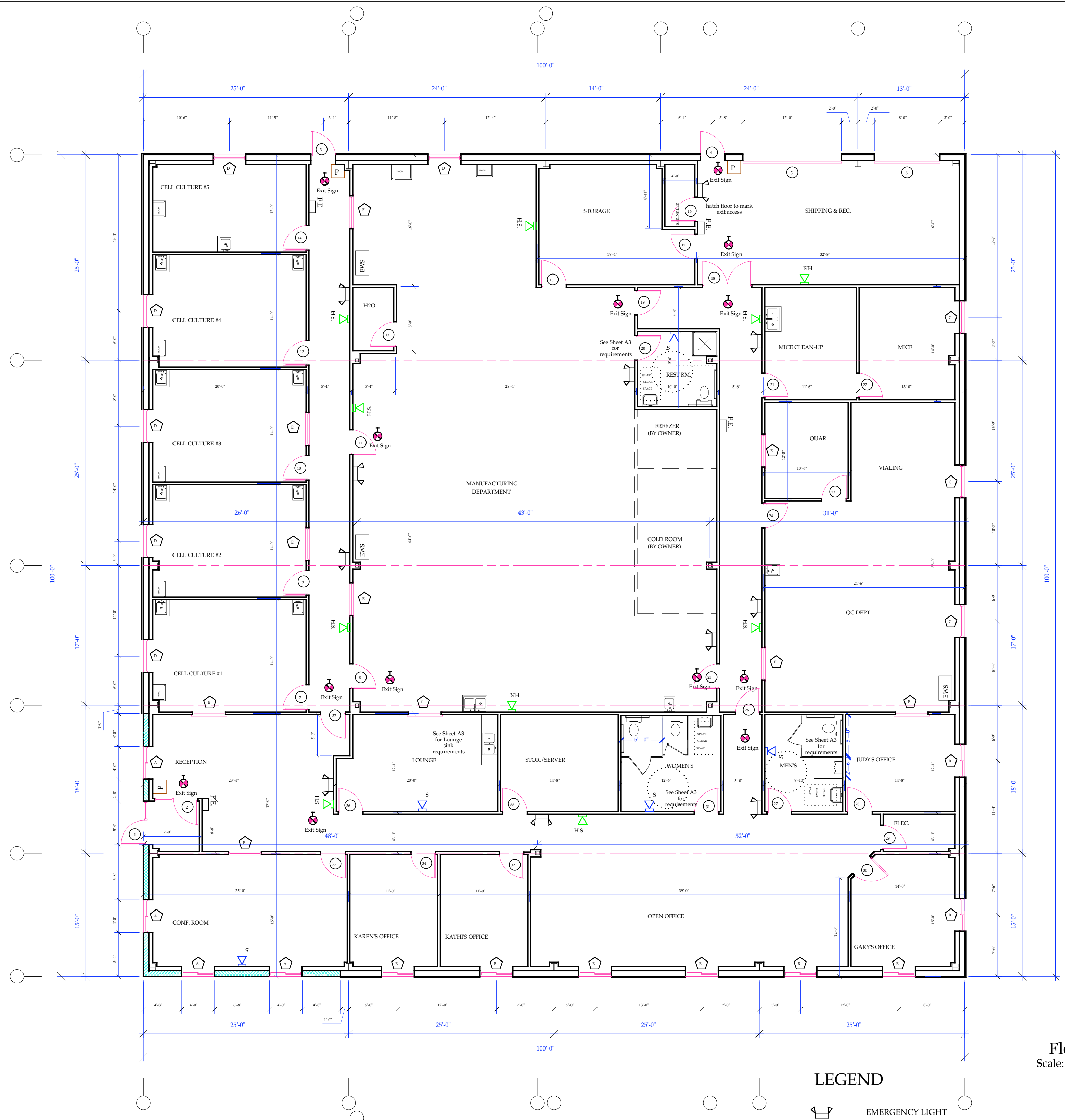

**Floor Plan**  
Scale: 1/8" = 1'-0"

- LEGEND**
- EMERGENCY LIGHT
  - EXIT SIGN
  - FIRE EXTINGUISHER
  - PULL STATION
  - HORN STROBE
  - STROBE

REVISION	DATE	BY

**John W. Einsiedler, R.A.**  
Architect  
148 Sea Road - Kennebunk, Maine 04043  
Phone: 207-668-9700 Fax: 207-668-9701  
Architecture - Interior Design - Universal Design

**PATCO CONSTRUCTION INC.**  
1293 MAIN STREET SANFORD, ME 04073  
TEL: (207)324-5574 FAX: (207)324-1643  
www.patco-construction.com

PROPOSED BUILDING FOR:  
**BIOPROCESSING MAINE**  
PORTLAND, MAINE

**FLOOR PLAN**

DATE: Oct. 26, 2005  
SCALE: AS SHOWN  
DRAWN BY: J.G./J.W.E.  
CHECKED BY:  
JOB NUMBER: 2695  
SHEET

**A-1**